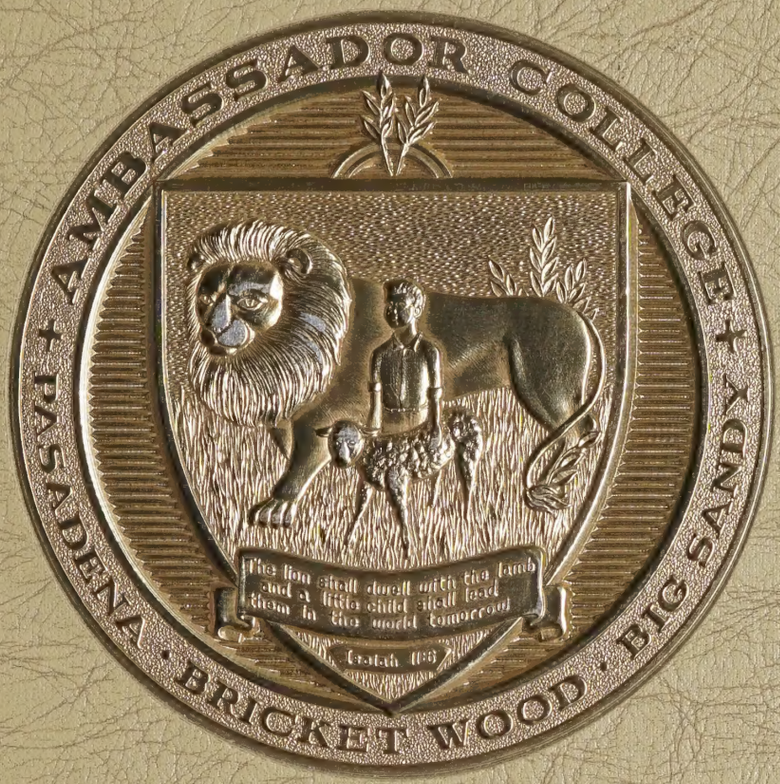

The 1972 Envoy

THE ANNUAL PICTORIAL RECORD OF AMBASSADOR COLLEGE

TRUE EDUCATION • TRUE EDUCATION WORLDWIDE • TRUE EDUCATION WORLDWIDE • TRUE EDUCATION WORLDWIDE •

GEN

ALLEN COUNTY PUBLIC LIBRARY
3 1833 01886 7835

GC
979.402
P26AM,
1972

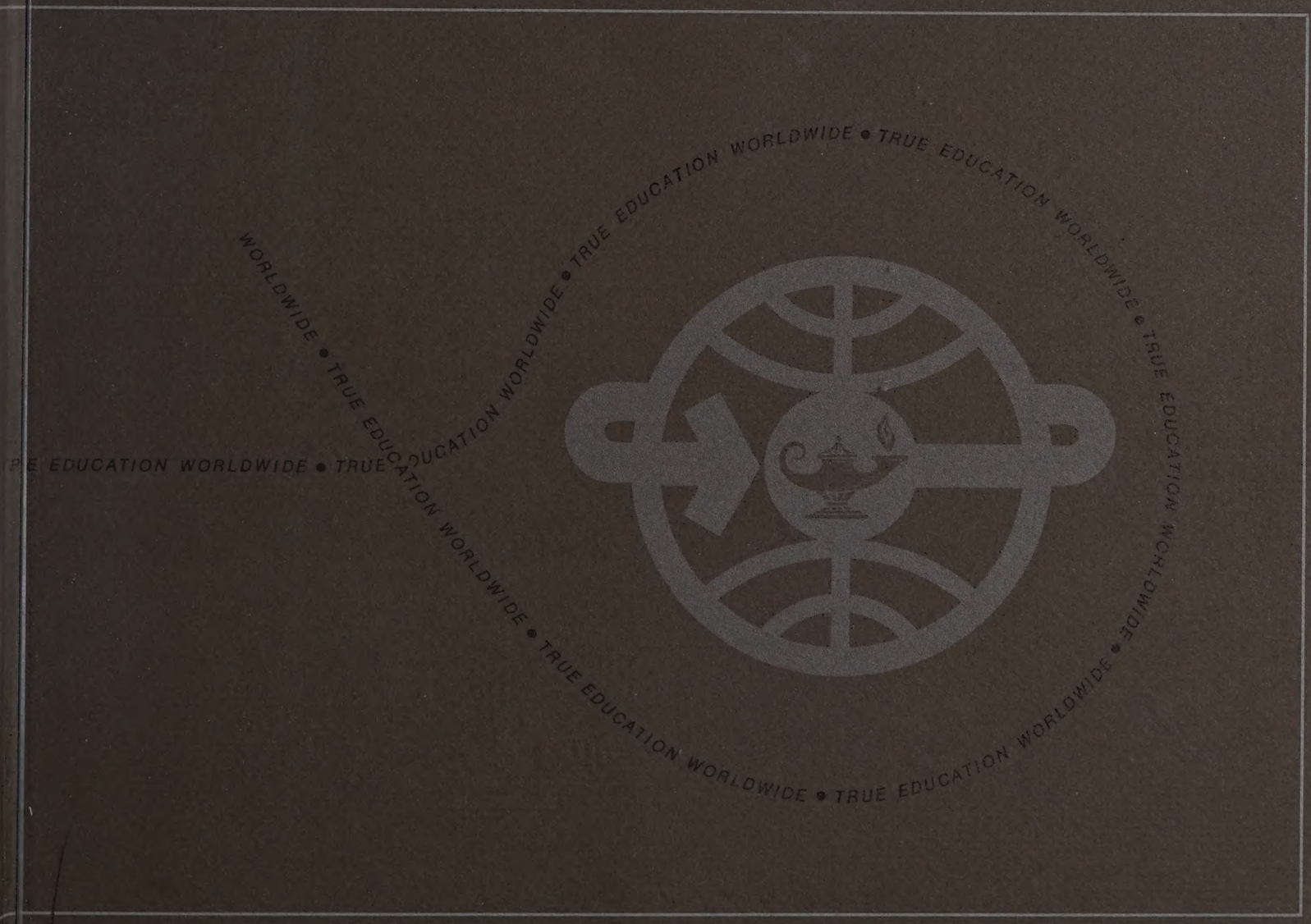

The 1972 Envoy

THE ANNUAL PICTORIAL RECORD OF AMBASSADOR COLLEGE

Ambasador College © 1972

Contents

Administration 8
Faculty 16
Students 50
Activities 162

The 1972 Envoy

THE ANNUAL PICTORIAL RECORD OF AMBASSADOR COLLEGE

Introduction

Many people from around the world have visited at least one of the three international campuses of Ambassador College. These visitors have included top-government officials, leading educators and businessmen, even royalty. They all have remarked that Ambassador is indeed a uniquely different *institution—not just in the impressive buildings, not just in the beautifully landscaped lawns, colorful gardens and fountains, and outstanding works of art and sculpture. Not just in the massive publishing and broadcasting operations, but in the radiant, expressive, smiling and happy Ambassador students.*

There is a reason for this. Ambassador College recognizes there has been a tragic Missing Dimension in education. That Missing Dimension involves the very basics of knowledge: the meaning and purpose of human existence; the discernment of right and true values; and a knowledge of the way to peace, happiness, prosperity, and universal well-being.

Students at Ambassador are taught how to live—how to be happy and lead thrilling, productive lives—as well as how to earn a living. They learn the meaning of character and integrity.

This is the education Ambassador College is also teaching to all peoples at all levels, worldwide. Government leaders, presidents, kings from many nations and countries—in Europe, the Middle East, India, Napal, Thailand, Japan—have requested help and advice from officials of Ambassador College. That is because Ambassador recognizes the significant relationship between world conditions and education—as well as the responsibility of education for those conditions.

In the following pages, join us for a glimpse into the world's most exciting and challenging educational system —the work of Ambassador College— pioneering in TRUE EDUCATION WORLDWIDE.

HERBERT W. ARMSTRONG, *Chancellor and President*
Founder of the College; Director, worldwide broadcast
The WORLD TOMORROW; Editor and Publisher, The PLAIN
TRUTH and the Ambassador College Correspondence Course

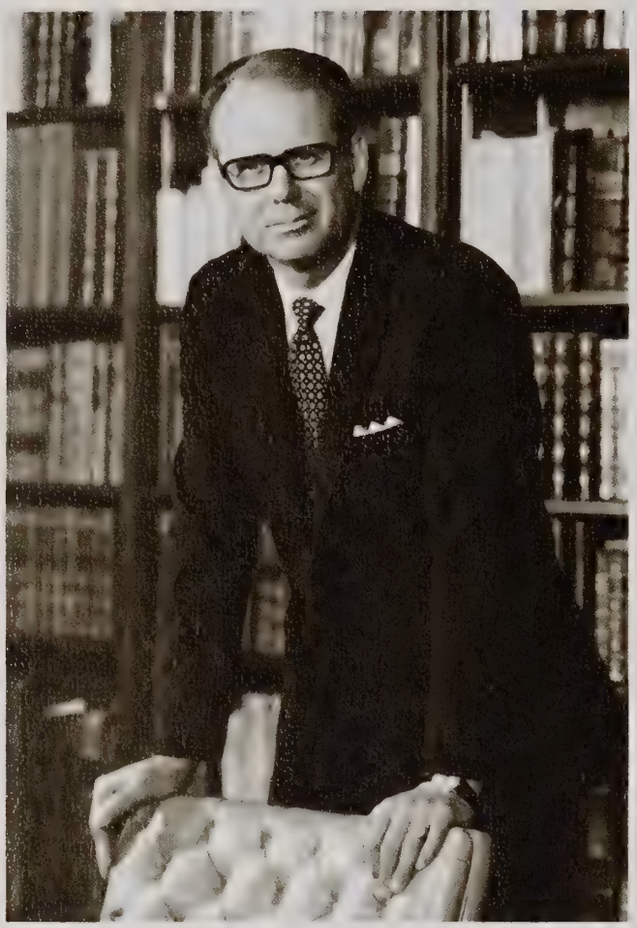

ALBERT J. PORTUNE
Vice President, Financial Affairs and Planning

STANLEY R. RADER
General Counsel

DAVID L. ANTION
Deputy Chancellor, Pasadena Campus

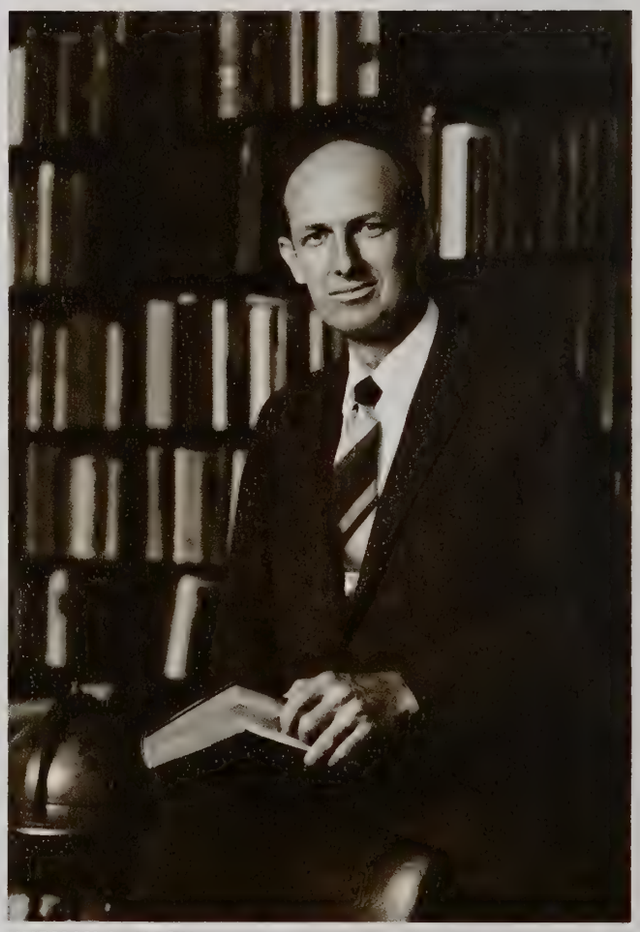

HERMAN L. HOEH
Vice President, Academic Affairs,
Dean of Faculty, Pasadena Campus

RODERICK C. MEREDITH
Vice President, Student and Alumni Affairs, Pasadena Campus

Administrative Officers

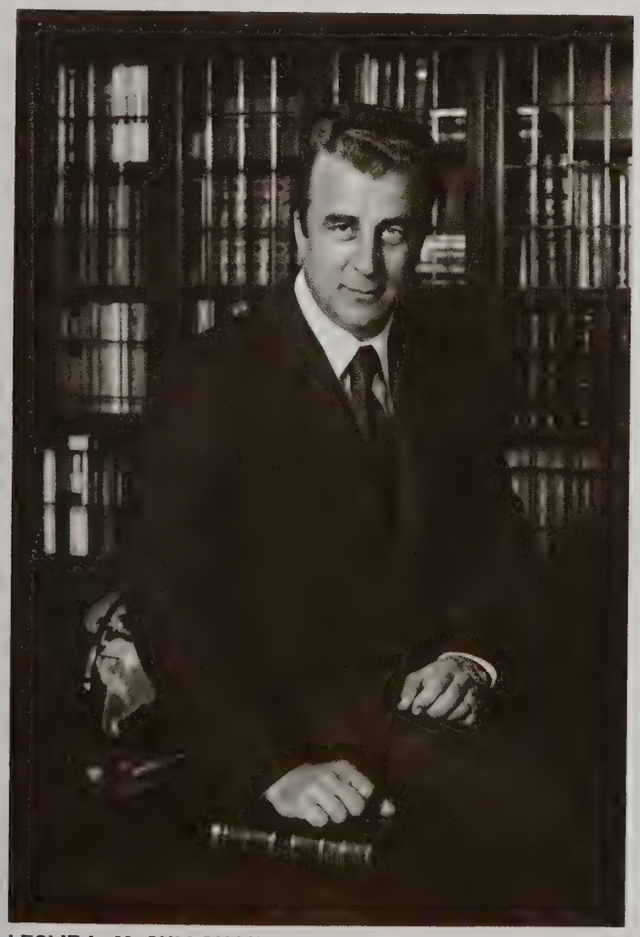

LESLIE L. McCULLOUGH
Deputy Chancellor and Vice President for Administration,
Big Sandy Campus

RAYMOND F. McNAIR
Deputy Chancellor and Vice President for Administration,
St. Albans, Herts. Campus

VERN L. FARROW
Associate Dean of Faculty

KENNETH C. HERRMANN
Registrar and Director of Admissions

RICHARD R. BURKY
Assistant Registrar

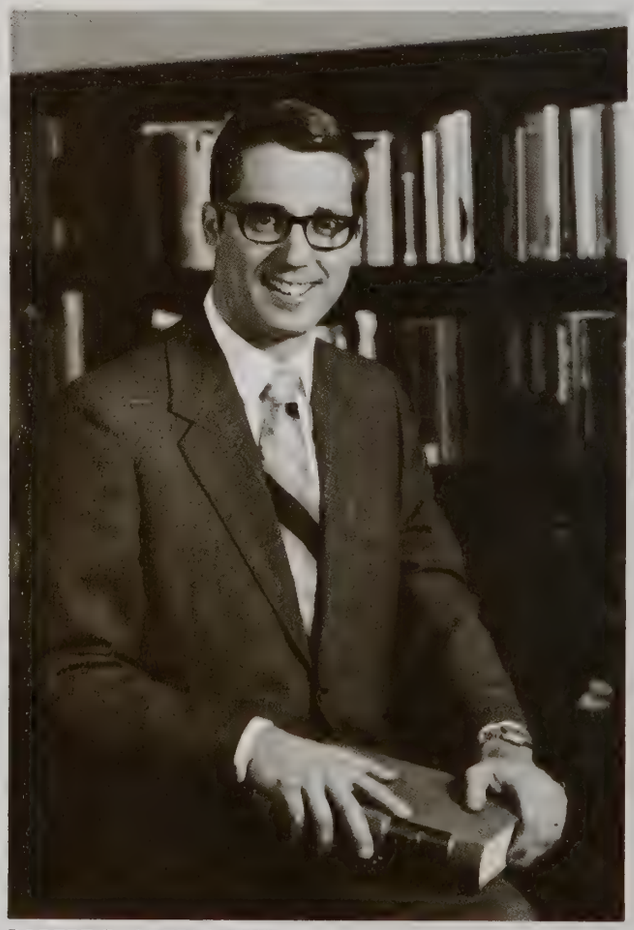

ROBERT D. OBERLANDER
Acting Dean of Students; Director, Guidance and Testing

LUCY H. MARTIN
Dean of Women

Academic Officers/Pasadena

MARION B. GRADY
College Librarian

DANIEL W. PORTER
Director, Financial Aids and Career Guidance

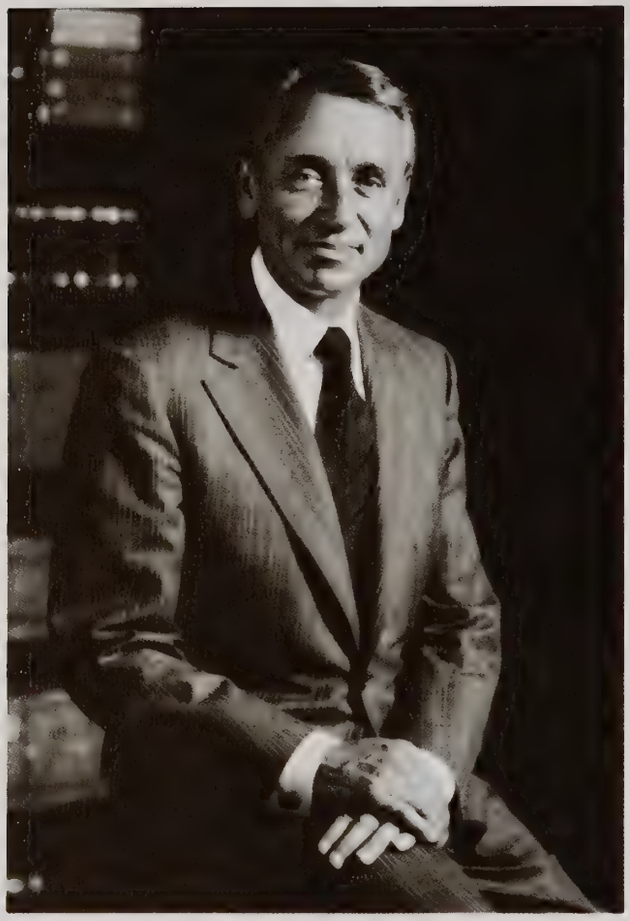

CHARLES F. HUNTING
Bursar, Lecturer in Public Speaking and International Relations

ERNEST L. MARTIN
Dean of Faculty, Senior Lecturer in History

DAVID P. WAINWRIGHT, *MA (Oxon),*
PhD Diplome de Langue et Litterature Francaises (Sorbonne)
Registrar, Senior Lecturer in French

SHERWIN McMICHAEL
Dean of Students, Lecturer in Public Speaking

Academic Officers / Bricket Wood

CHARLES V. DOROTHY
Dean of Faculty

RONALD KELLY
Dean of Students

LYNN E. TORRANCE
Registrar and Director of Admissions

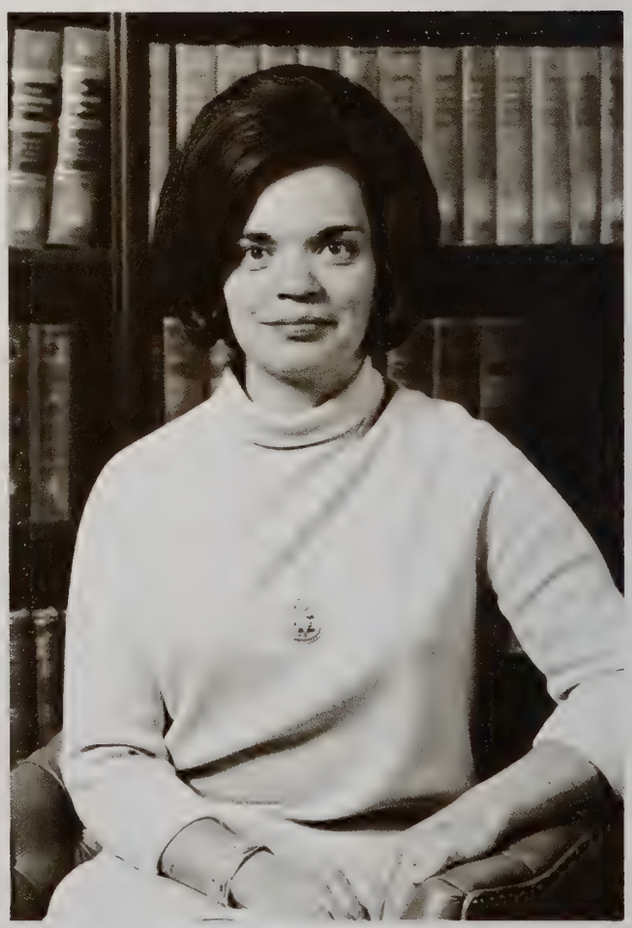

RUTH M. WALTER
Dean of Women

Academic Officers/Big Sandy

MONCELLA J. HARTMAN
College Librarian

KERMIT O. NELSON
Associate Dean of Faculty

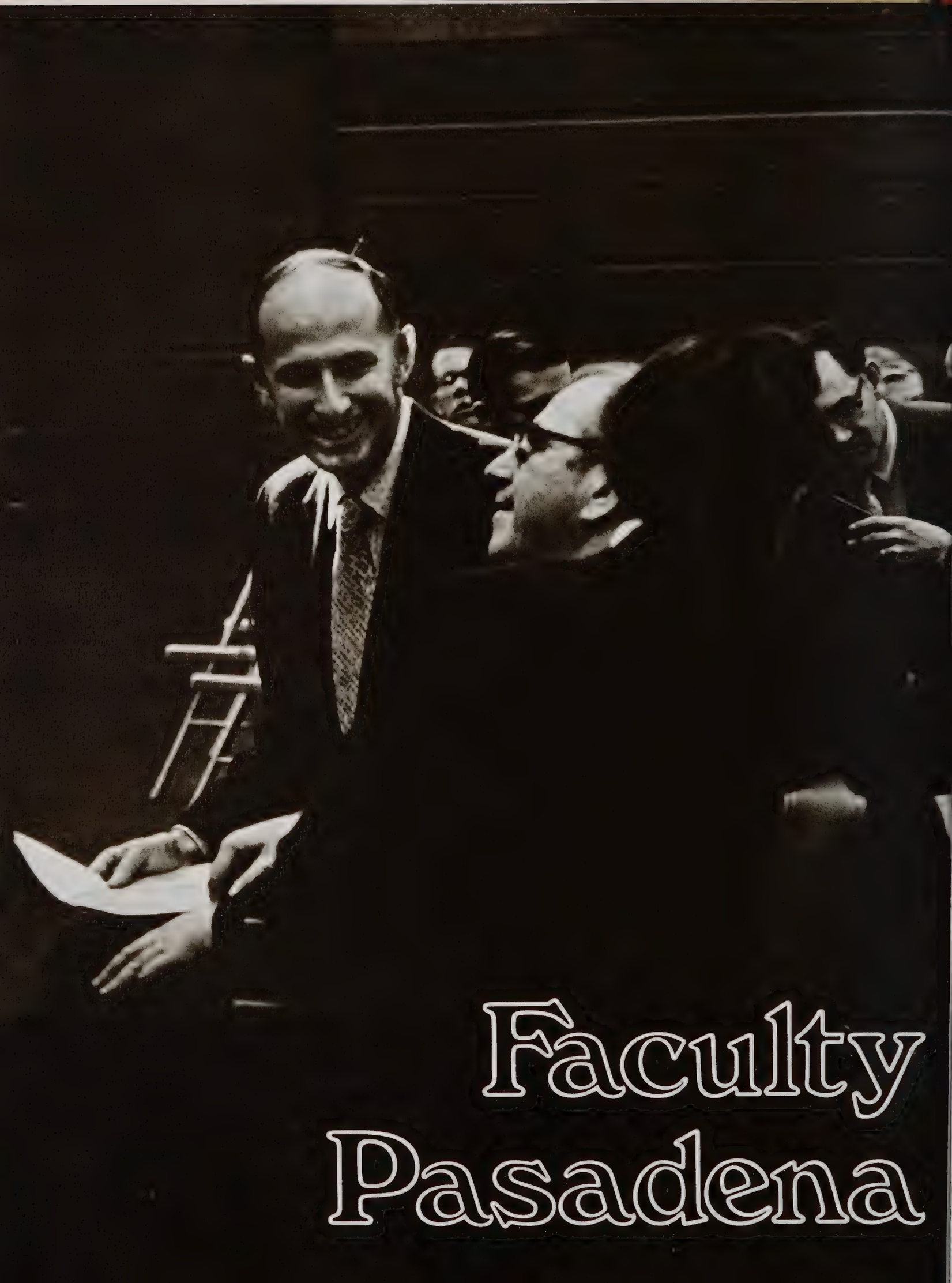

Faculty Pasadena

JAMES F. ACKLEY
EdD Candidate
Assistant Professor of Education

DIBAR K. APARTIAN, *MA*
Professor of French

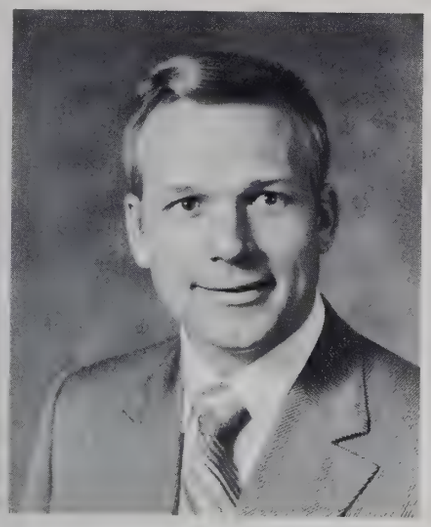

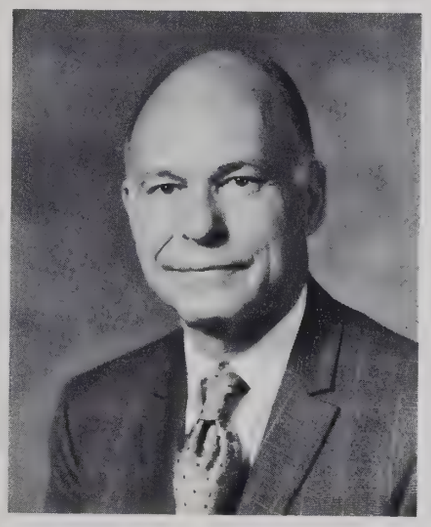

DAVID J. ALBERT, *BA*
Instructor in Speech

CHARLES B. BOGART, JR., *EdD*
Associate Professor of Education

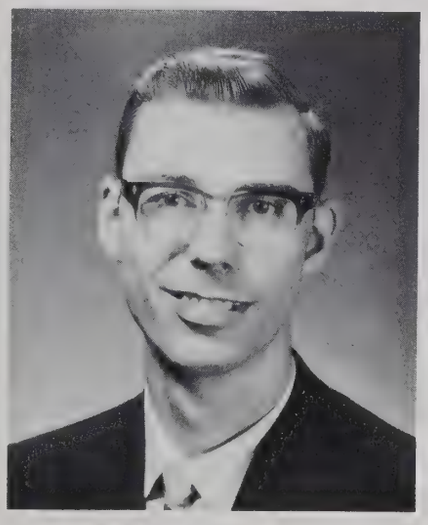

JOHN O. BEAVER, *BA*
Instructor in English

J. HOWARD BAKER, *BS*
Instructor in Business

JANET EICKHOFF, *MA*
Instructor in Home Economics

DONALD R. FRANCIS, *MA*
Instructor in Geography

DONALD R. ECKER, *MM*
Instructor in Music

DONALD CARRUTHERS, *PhD*
Associate Professor of Chemistry

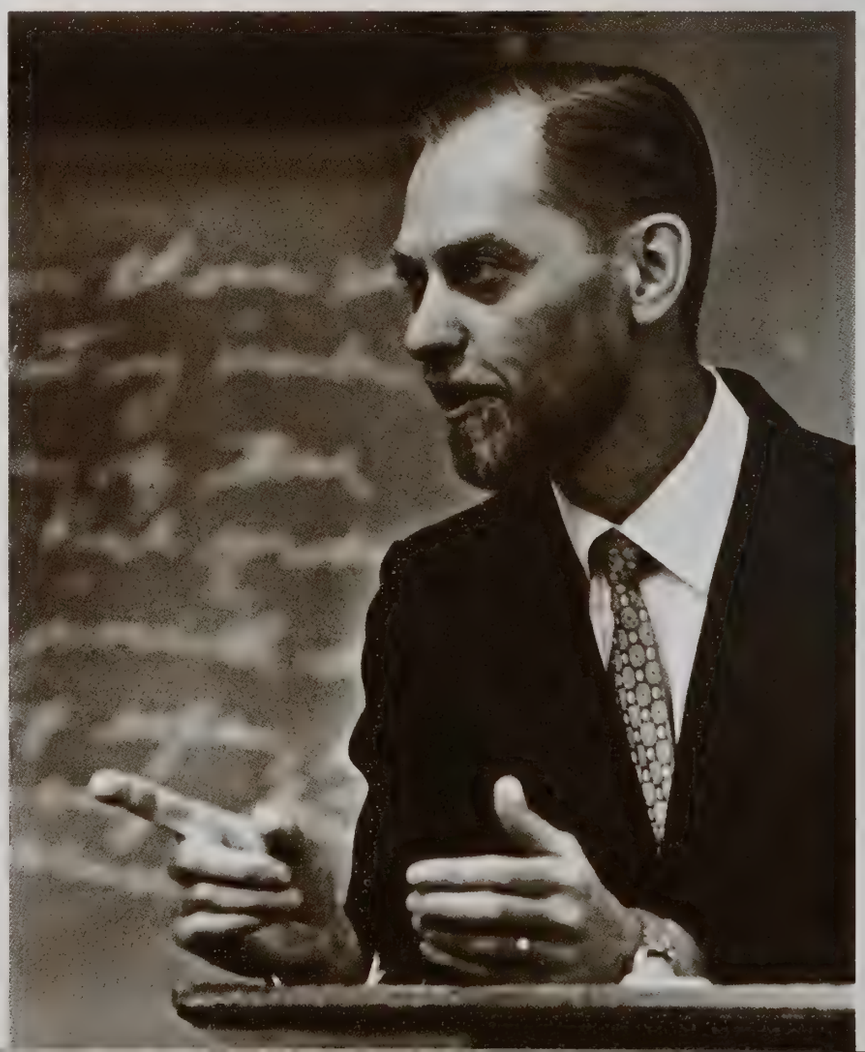

STIG R. ERLANDER, *PhD*
Professor of Chemistry and Biological Sciences

WILMAR A. DERRICK, *MA*
Assistant Professor of Physical Education

ALBERT M. CRANSTON
Instructor in Music

WILLIAM R. DAMM, *BA*
Instructor in Physical Education

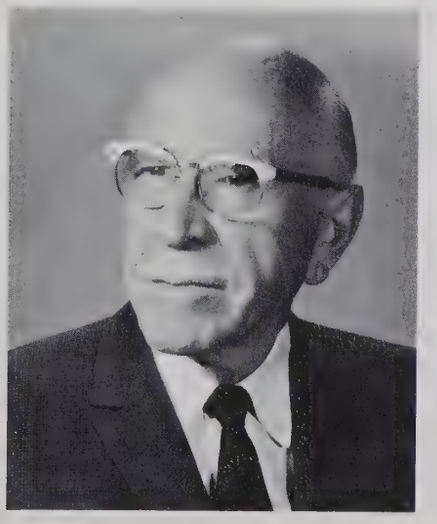

JOHN CHAMBERS, *MS*
Instructor in Governmental Studies

LEON ETTINGER, *BA*
Professor Emeritus of Music

OSAMU GOTOH
PhD Candidate
Associate Professor of Japanese

LESTER L. GRABBE, *PhD*
Instructor in Theology

ROBERT A. GINSKEY, *MS*
Instructor in Physics

J. ORLIN GRABBE, *BA*
Instructor in Journalism

PETER R. GRIEDER, *MA*
Instructor in French

PAUL GUY, *MA*
Instructor in Mathematics

GUNAR FRIEBERGS, *MA*
Assistant Professor of Theology

MICHAEL P. GERMANO, *EdD*
Professor of Education

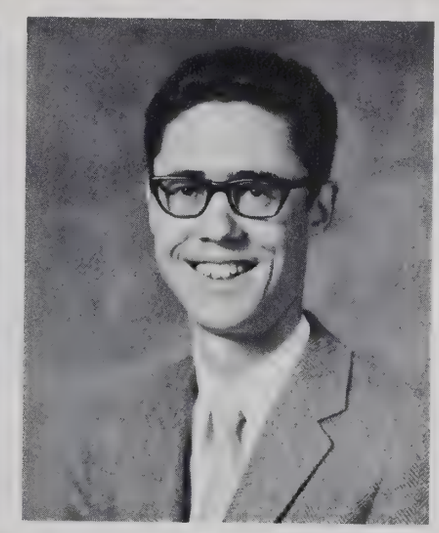

GEORGE T. GEIS, *MA*
Instructor in Speech

HELMUT J. FRAUND, *BA*
Instructor in German

GEORGE KEMNITZ, *BA*
Instructor in Theology

DAVID JON HILL
PhD Candidate
Associate Professor of Theology

DAVID J. HARRIS, *BA*
Instructor in Physical Education

E. MICHAEL HEISS, *BA*
Instructor in Theology

MORDAKHAI JOSEPH
Instructor in Hebrew

KATHRYN M. JOHNSON, *BS*
Instructor in Home Economics

HERBERT L. HINKLE, *BA*
Instructor in Spanish

GREGORY JOHNSON, *MA*
Instructor in Art

GENE H. HOGBERG, *MA*
Instructor in Governmental Studies

JOSEPH T. HANSON, *PhD*
Professor of Education

FLOYD O. LOCHNER, *EdD*
Professor of Education and Physical Education

HUGH M. MAUCK, *MBA*
Assistant Professor of Business

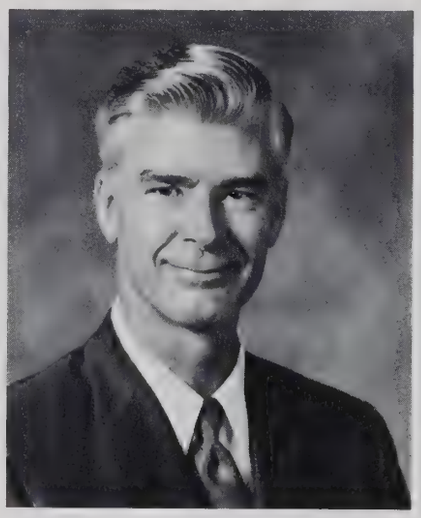

JAMES L. LACOUR, *MA*
Professor of English

ELMER T. McELROY, *BA*
Instructor in Speech

JOHN MEYER, *BA*
Instructor in Physics

PAUL W. KROLL, *MA*
Instructor in Journalism

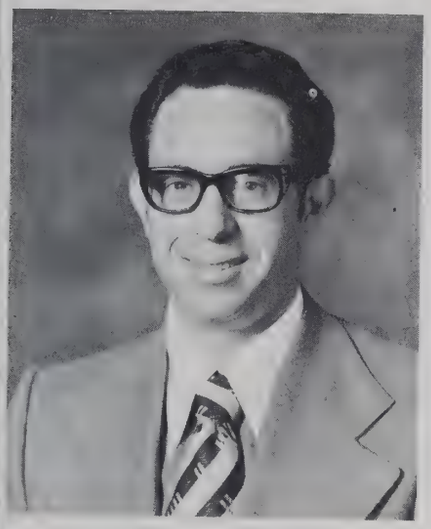

ROBERT L. KUHN, *PhD*
Assistant Professor of Theology

DENNIS G. LUKER, *MA*
Instructor in Speech

KOAY-CHEE LEE, *BSc*
Instructor in Biological Sciences

PHILLIP M. KNIGHT
PhD Candidate
Instructor in Chemistry

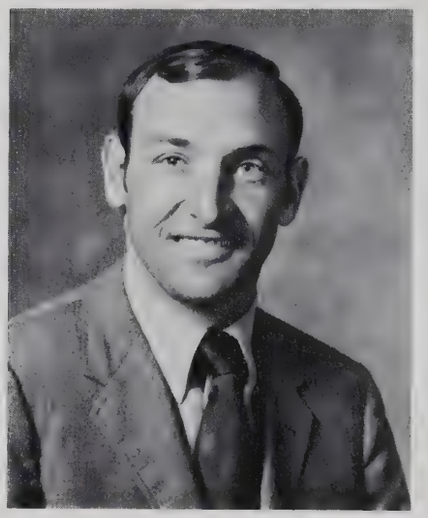

GILBERT NORMAN, *MS*
Instructor in Physical Education

CHARLES H. OEHLMAN, *BA*
Instructor in Speech

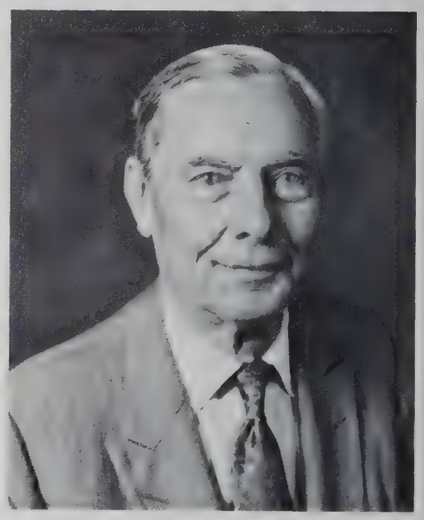

JAMES M. PETTY, *BA*
Assistant Professor of Physical Education

HERBERT F. POPENOE, *PhD*
Adjunct Professor of Education

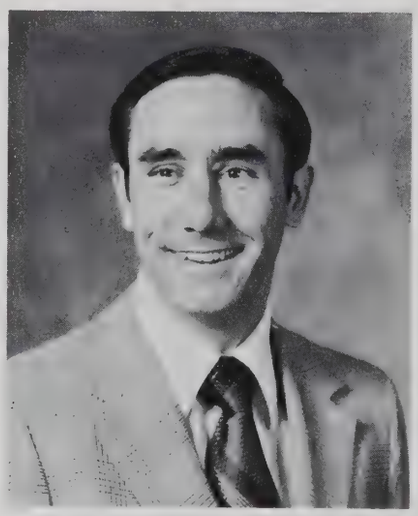

LAWRENCE J. PETERSEN, *MA*
Instructor in Governmental Studies

GARY D. PRATHER, *MM*
Assistant Professor of Music
Director the Ambassador Chorale and Band

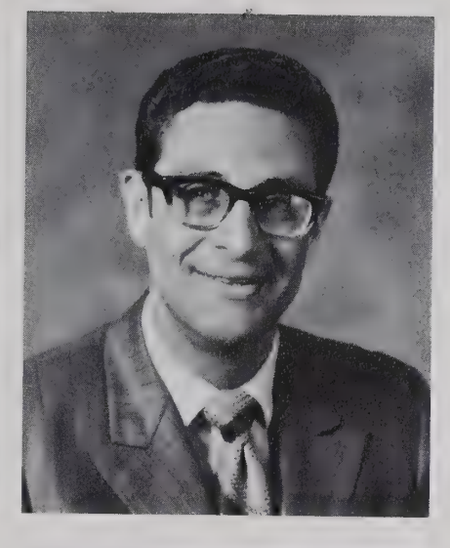

JOHN L. PRICE, *EdD*
Assistant Professor of Education

RICHARD F. PLACHE, *BA*
Associate Professor of Theology

RICHARD PAIGE, *MA*
Instructor in Theology

TAVOR PALDI
Dott. Sc P, MLS, Dipl Ed, ND
Assistant Professor of Hebrew

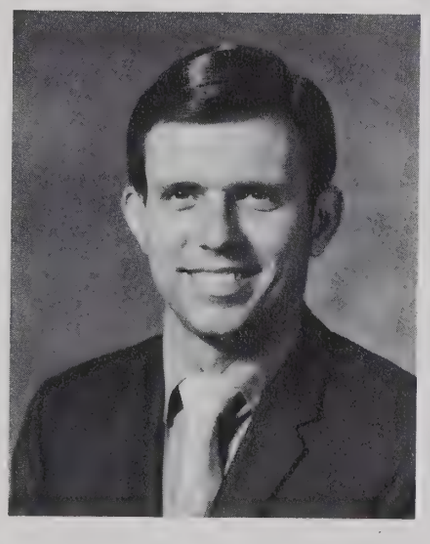

THEODORE X. PAXSON
Instructor in Music

DENNIS L. PEBWORTH, *BA*
Assistant Professor of Spanish

VELMA VAN derVEER, *BS*
Professor of Home Economics

ROBERT E. STRAIN, *PhD*
Adjunct Professor of Economics

WILLIAM STENGER, *PhD*
Assistant Professor of Mathematics

GERALD H. SAVIN, *MA*
Instructor in Business

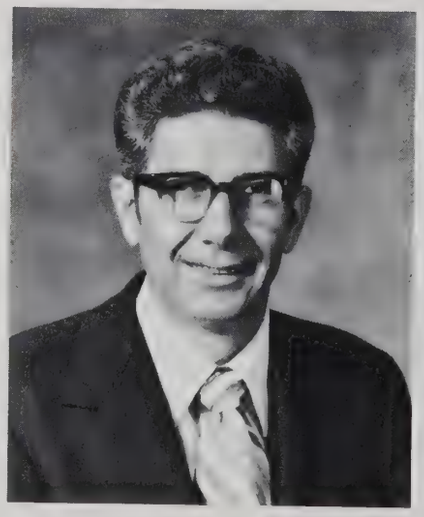

ROBERT E. STEPHENS, *EdD*
Assistant Professor of Education

ROY A. SCHULZ, *MA*
Assistant Professor of History

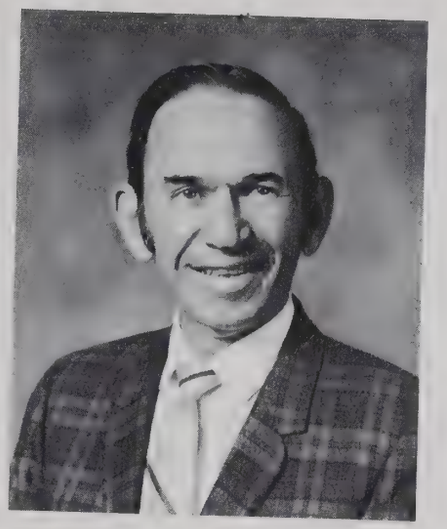

PAUL S. ROYER, *BA*
Instructor in Speech

RUSSELL REINER
Instructor in Music

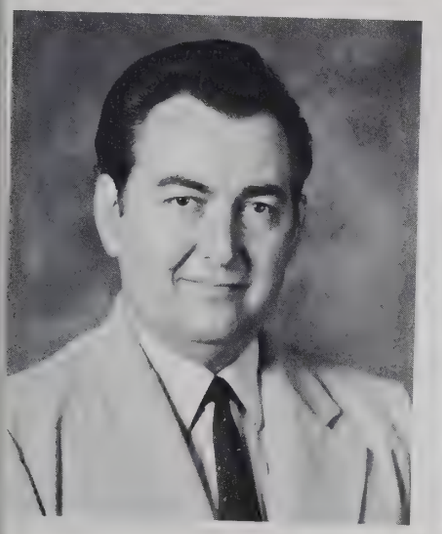

WALDEMAR W. RUPP, *BA*
Instructor in German

JANE W. REED, *MA*
Instructor in Music

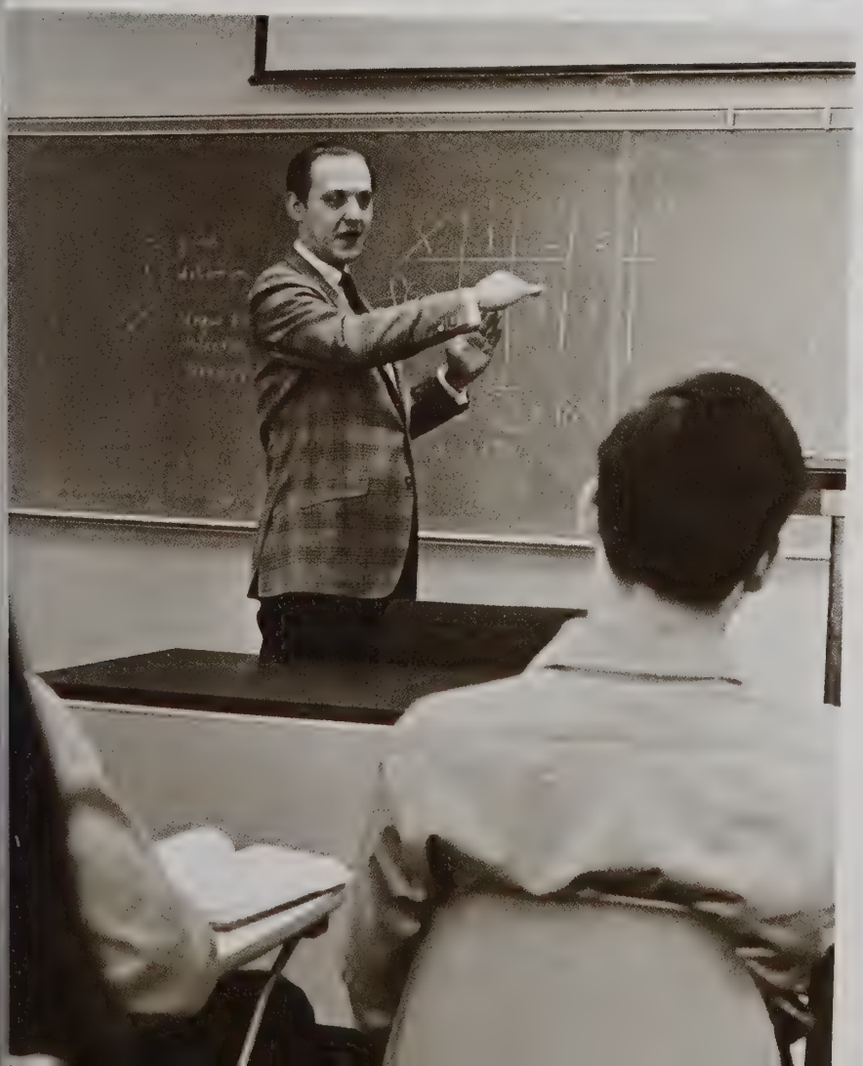

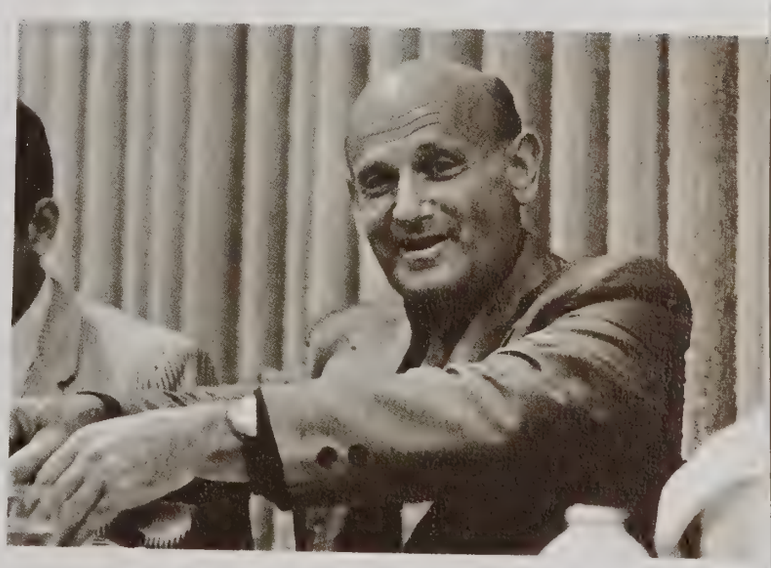

DOUGLAS S. WINNAIL, *PhD*
Assistant Professor of Biological Sciences

C. ROBERT YERGO, *BS*
Instructor in Business

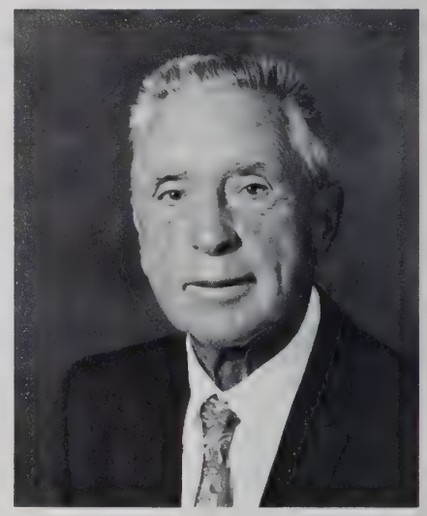

RODD H. WILKINSON, *MEd*
Instructor in Physical Education

WALTER K. WESBROOK, *BA*
Instructor in Physical Education

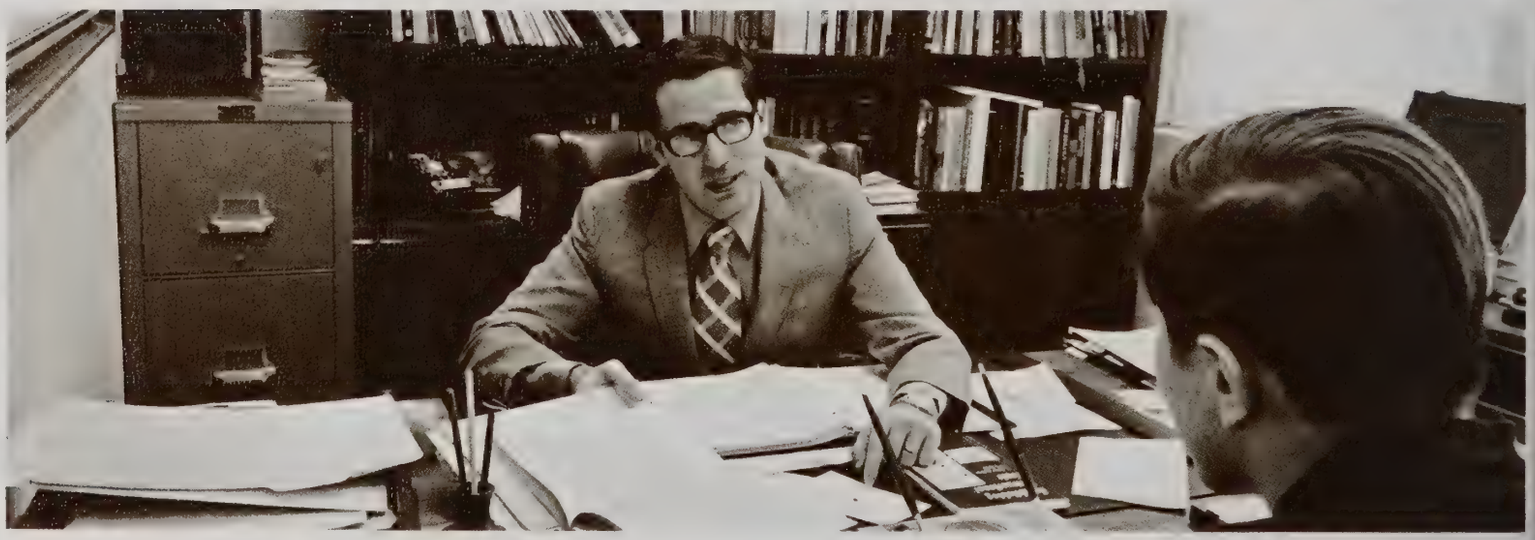

WARREN H. WAIAN, *EdD*
Assistant Professor of Education

RICHARD E. WALTHER, *EdD*
Associate Professor of Education

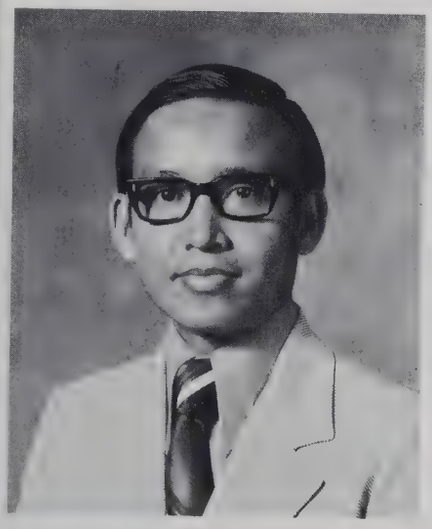

SAWASDI YINGYUAD, *MA*
Instructor in Thai

CLINT ZIMMERMAN, *BA*
Instructor in Speech

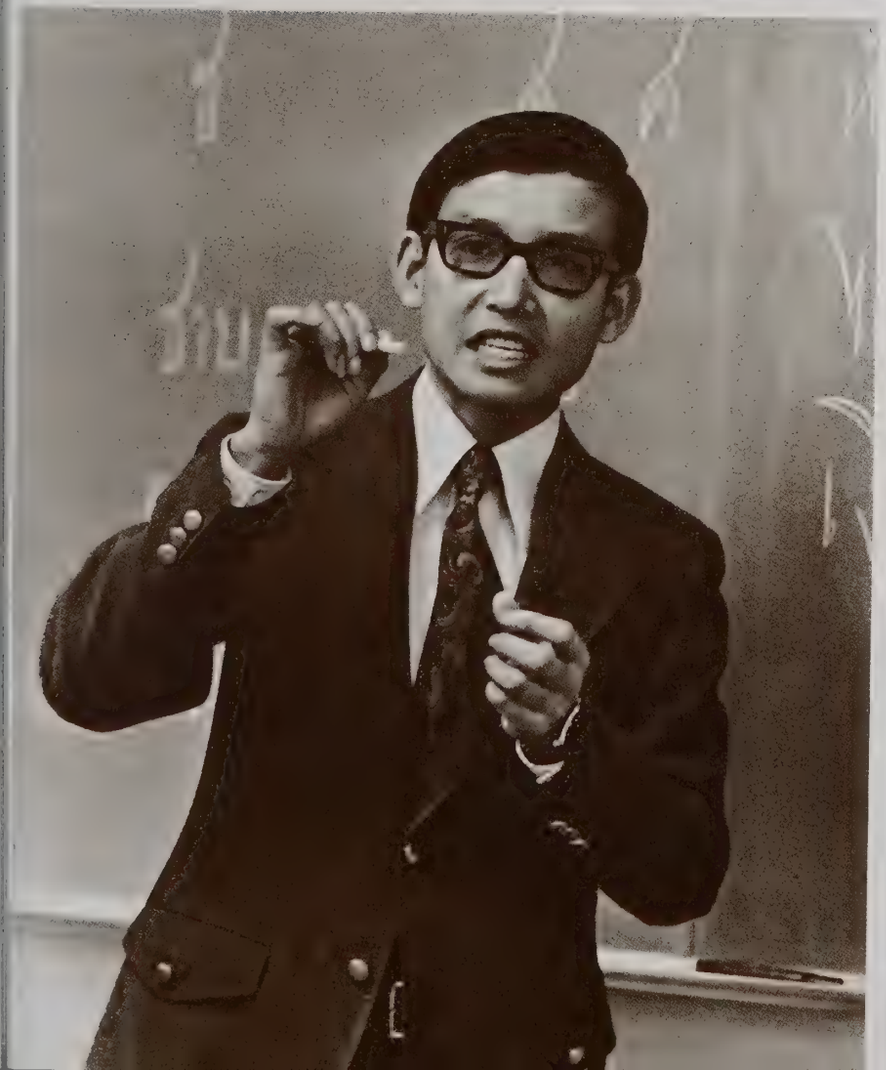

Faculty Bricket Wood

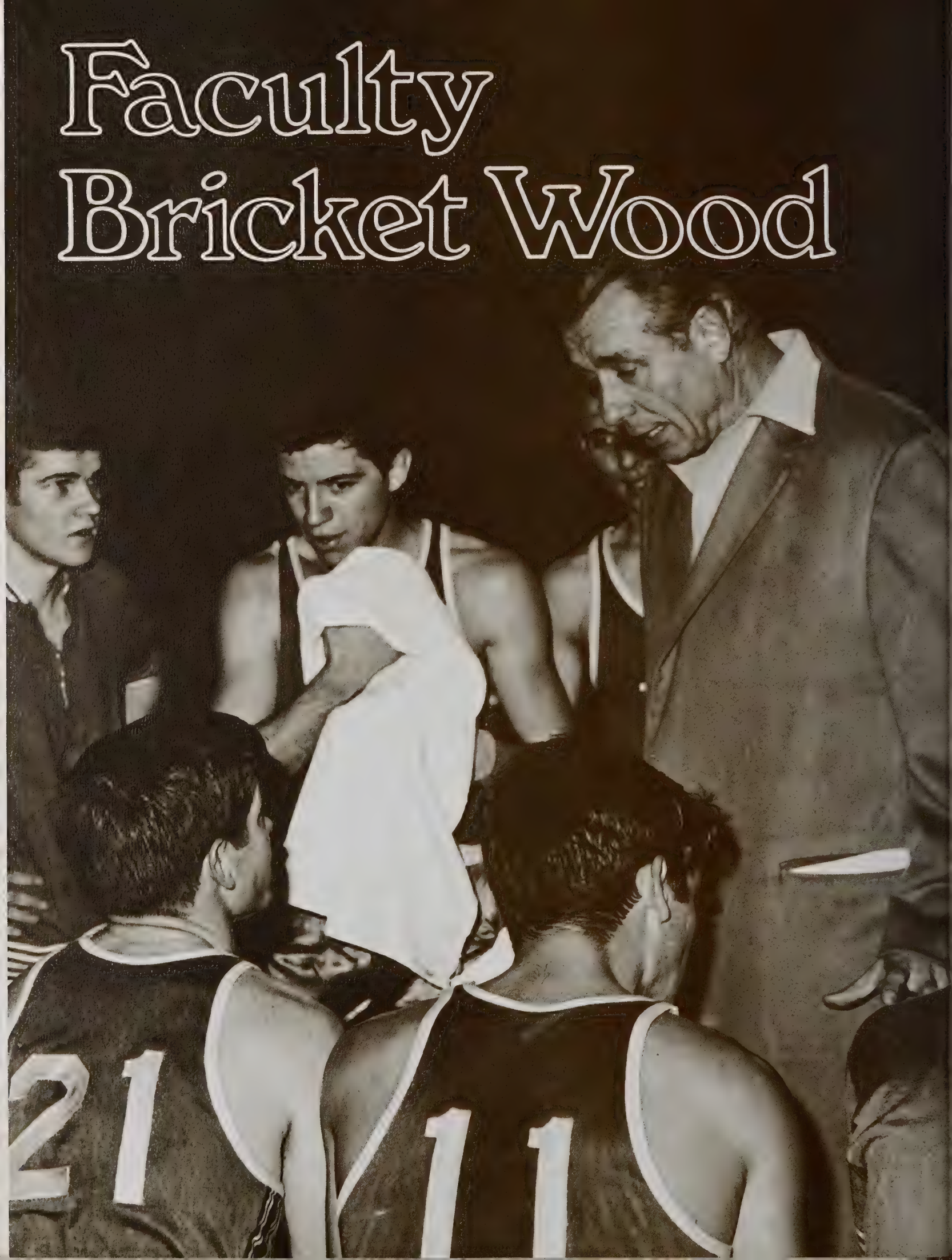

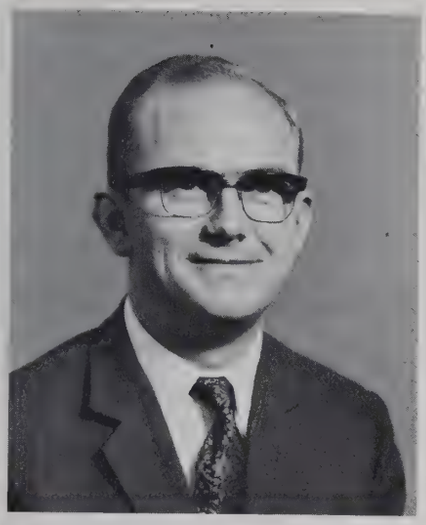

FRANCIS J. BERGIN, *BA, FCIS, FCommA*
Lecturer in Economics and Business Administration

ROBERT C. BORAKER, *MA*
Diploma, London School of Journalism
Lecturer in Journalism

GREG R. ALBRECHT, *BA*
Instructor in Oral Communications

JOHN P. CRABTREE, *BE* (NSW)
Lecturer in Business Administration

ANTHONY F. BUZZARD, *MA* (Oxon), *ARCM*
Lecturer in French and Hebrew

GERALD L. BIERITZ, *BA, B Mus Ed, ARCM*
Instructor in Voice

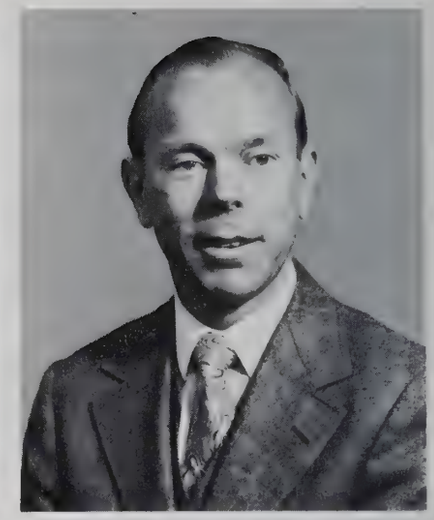

DUNCAN McLEAN, *ARCM*
Director, The Ambassador College Band,
Instructor in Brass and Woodwind

GERHARD O. MARX, *MA*
Lecturer in German

RUTH E. KING
Instructor in Domestic Science

JAMES McBRIDE, *BA*
Librarian, Lecturer in Library Science

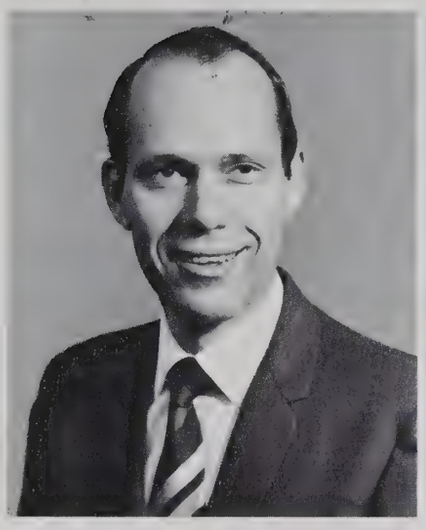

KEITH N. CROUCH, *BA, BSc*
Lecturer in Science and Theology

CLARENCE T. GOULD, *MBA*
Harvard Graduate School of Business Administration
Lecturer in Geography

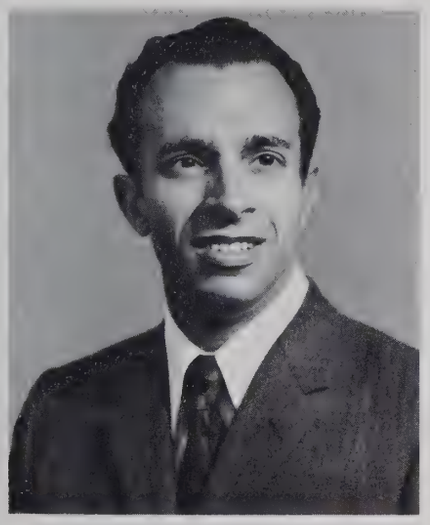

JOHN F. KHOURI, *BA, ARCM*
Director of Music Department

ROBIN G. JONES, *BA*
Lecturer in Journalism

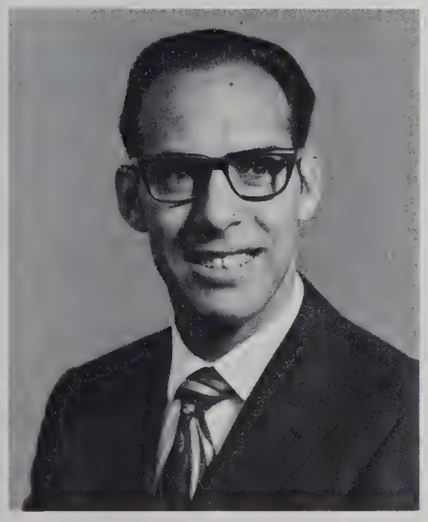

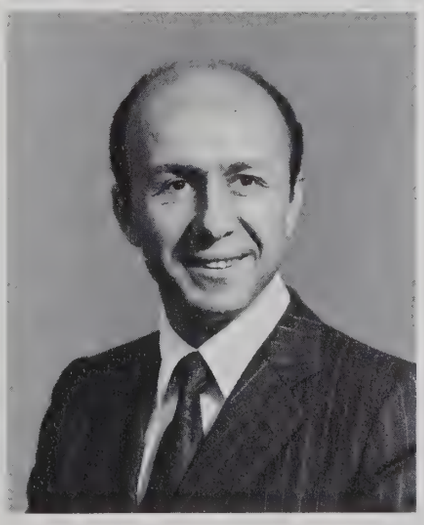

GEORGE F. JACOBS, *BA*
Instructor in Physical Education

HRAYR HAROUTUNIAN
Dip Eng. Assoc MIEE, Assoc M Brit IRE
Instructor in Physical Education

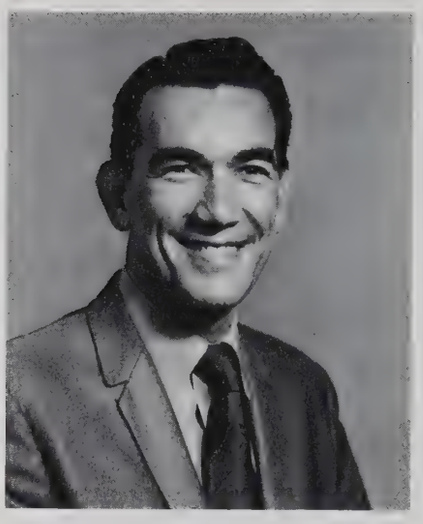

LEON WALKER, *BA*
Lecturer in International Relations

JOHN E. PORTUNE, *BA*
Lecturer in Mathematics and Physical Science

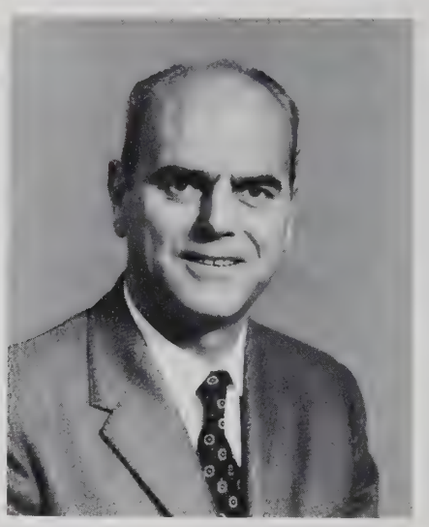

JAMES H. STEWART, *MA*
BCh, BAO, (Belf)
Lecturer in Anatomy and Physiology

KYRIACOS J. STAVRINIDES, *MA, PhD, AGSM*
Lecturer in Classical and Modern Greek

CHARLES MAC OWEN, *BSc,* (Glasgow)
FRMetS, AMIEE
Lecturer in Physical Science

BERNELL C. MICHEL, *BA*
Director of Physical Education

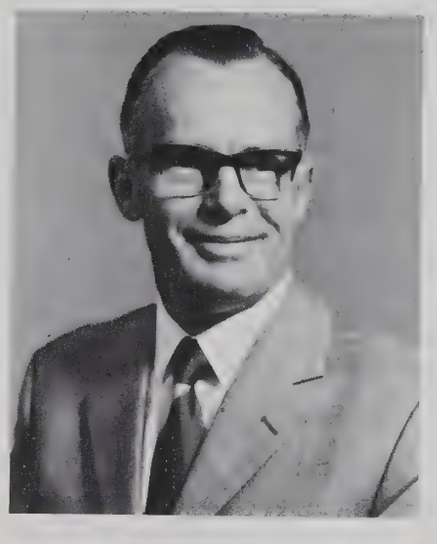

SAMIR NADIM, *PMSRA*
Instructor in Physical Education

COLIN D. SUTCLIFFE, *BA*
Director of Agriculture Dept. and Environmental Research
Lecturer in Agricultural Science

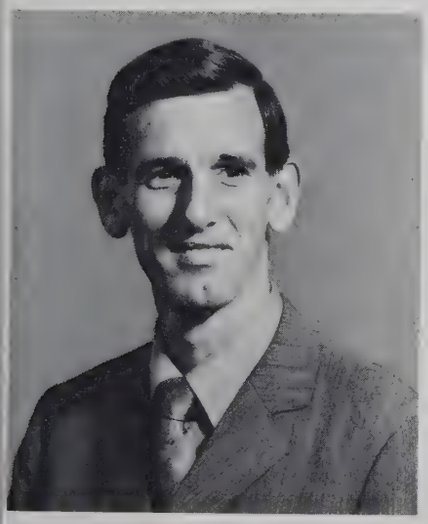

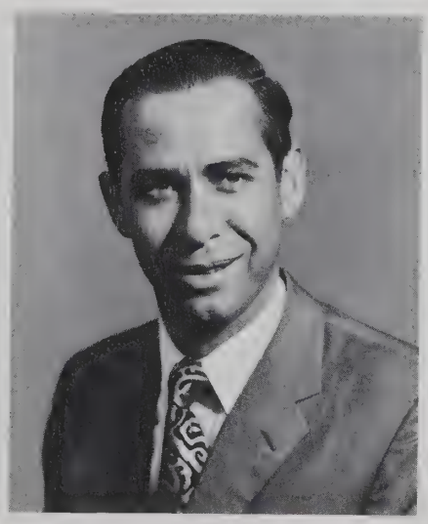

TERENCE T. VILLIERS, *BA, TPTC*
Lecturer in English

ROBERT G. MORTON, *BA*
Lecturer in Advanced Public Speaking

Faculty Big Sandy

RICHARD F. AMES, *BA*
Instructor in Speech

KATHRYN L. AMES, *BM, BME*
Instructor in Music

JOSEPH BAUER, *BA*
Instructor in Speech

WILLIS J. BICKET, *BA, BS*
Instructor in Business

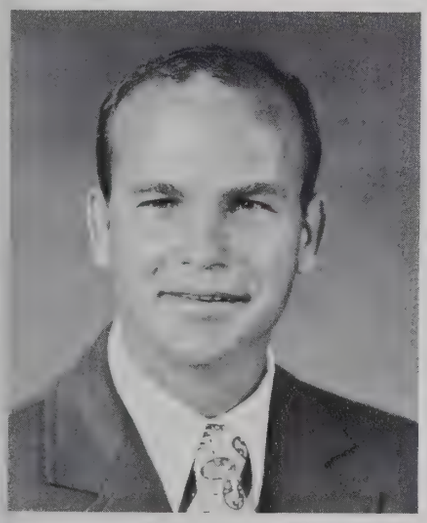

PAUL H. ALEXANDER, *AB*
Instructor in Physical Education

ANABEL BEK, *BA*
Instructor in Home Economics

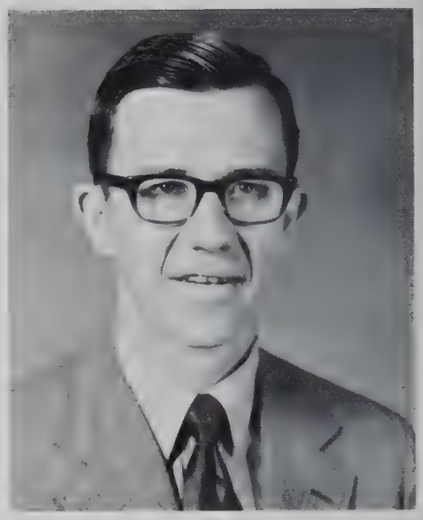

BENJAMIN R. CHAPMAN, *BA, BS*
Assistant Professor of Business

ELDON BRUM, *PhD*
Assistant Professor of Agricultural Science

BERLIN R. GUILLORY, *MA*
Assistant Professor of French

RAY DALY, *BS*
Instructor in Physical Education

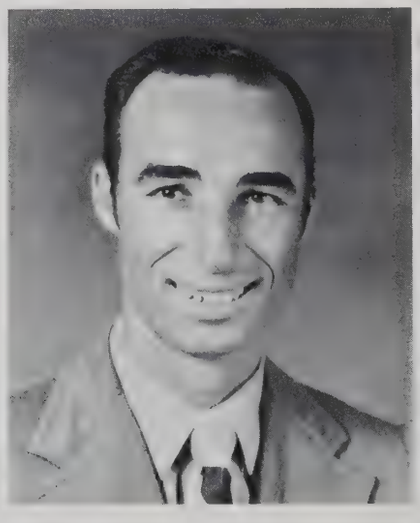

LARRY W. HAWORTH, *BA*
Instructor in Physical Education

RICHARD E. DICKERSON, *BS*
Instructor in Business

WILEY BLACK, *BFA*
Instructor in English

GUY M. CARNES, *BS, MEd*
Assistant Professor of Education

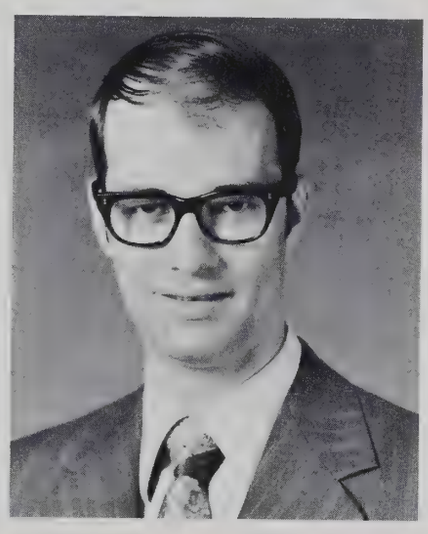

ZOELL COLBURN, *BS*
Instructor in Agronomy

GARY BRIGGS, *MA*
Instructor in Music

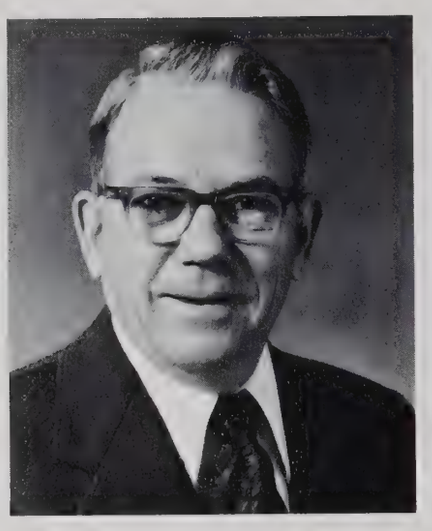

SIDNEY M. HEGVOLD, *MS*
Associate Professor of Physics

MARY E. HEGVOLD, *MS*
Professor of Home Economics

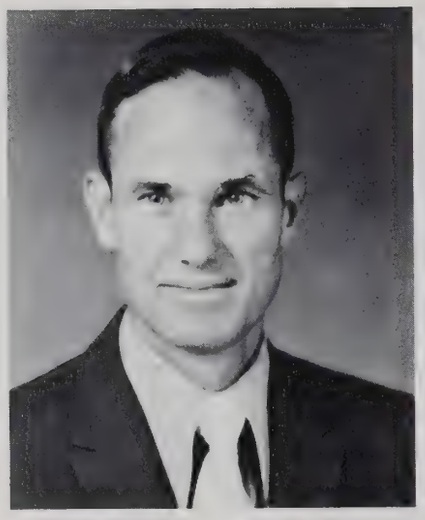

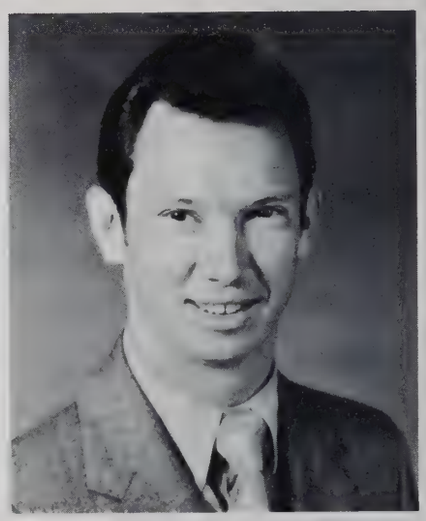

ED MARSHALL, *MA*
Instructor in Education

BILL KELLEY, *BA*
Instructor in Business

Faculty/ Big Sandy

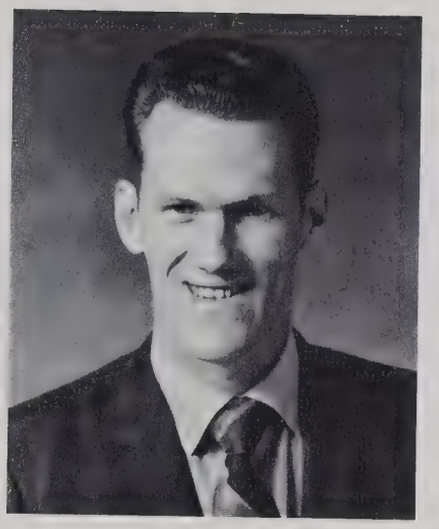

ALLEN MANTEUFEL, *BA*
Instructor in History

JAMES KISSEE, *BA*
Instructor in Mathematics

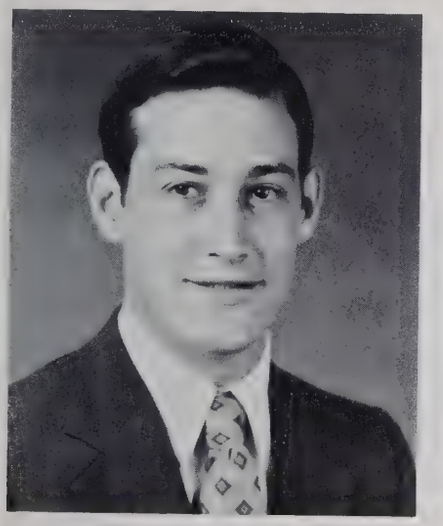

ALAN HEATH, *BA*
Instructor in Journalism

RICHARD L. HEGNA, *BA, BSEd*
Instructor in Music
Director the Ambassador Chorale and Band

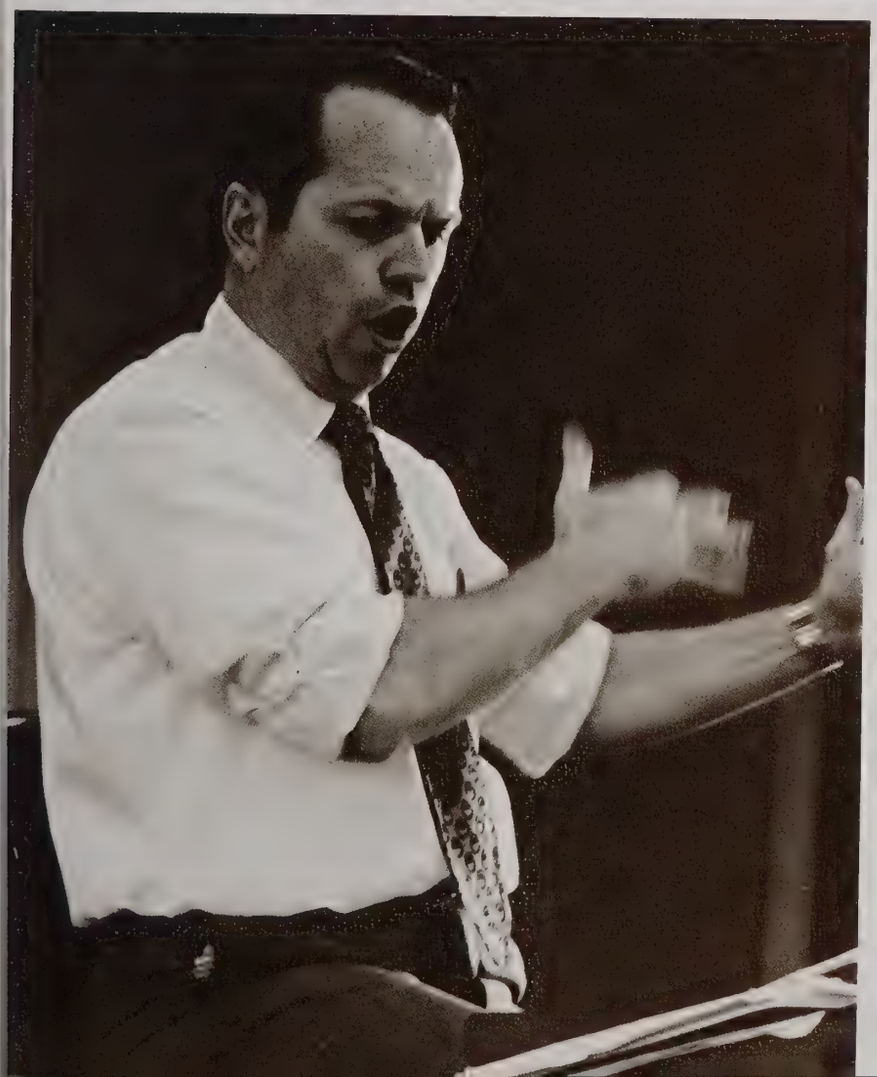

WILMER E. PARRISH, *MD*
Professor of Biological Sciences

DORTHA MICKELSON, *BA*
Instructor in Home Economics

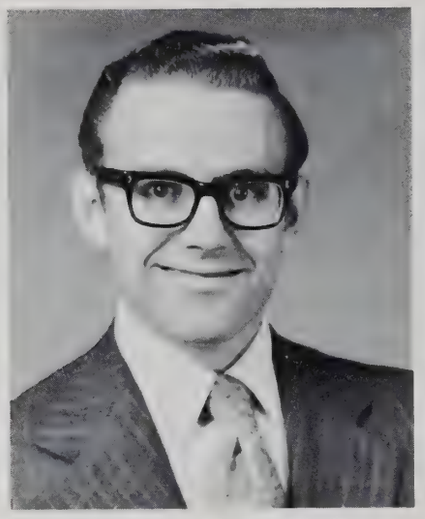

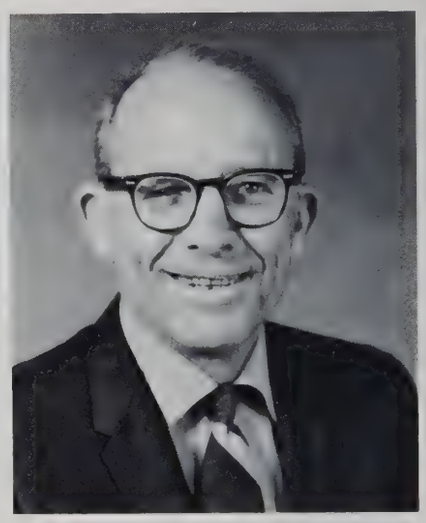

DARYL E. REEDY, *BA*
Instructor in Speech

SUMPTER E. REED, *MA*
Instructor in Education

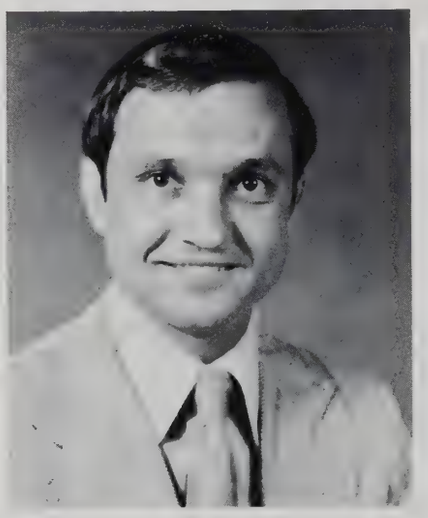

O. JAMES RIBB, *MA*
Assistant Professor of German

DONALD L. MILLER, *BS*
Instructor in Business

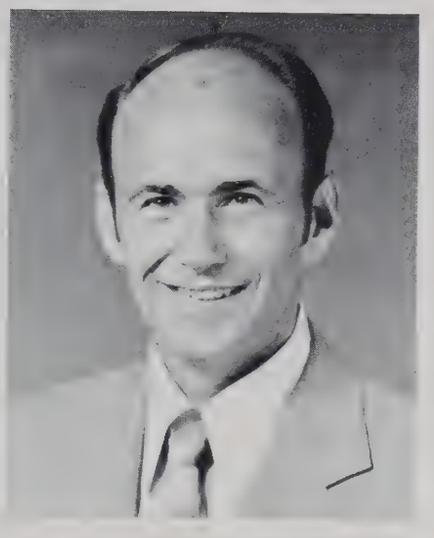

BILL McDOWELL, *MA*
Assistant Professor of Speech

AVON H. PFUND, *BA*
Instructor in Physical Education

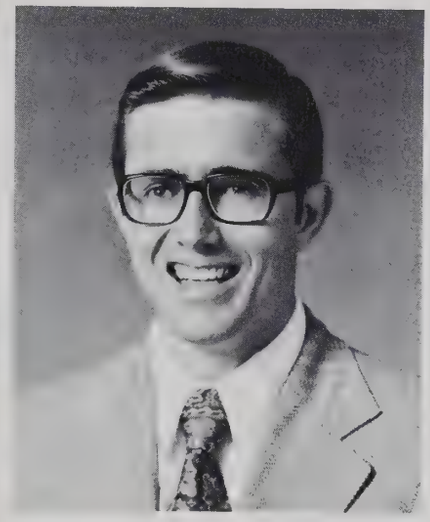

PAMELA SMITH, *BA*
Instructor in Home Economics

JOHN S. ROBINSON, *MA*
Assistant Professor of Journalism

ZOEANN RYLAND, *BA*
Instructor in Home Economics

KEN RYLAND, *BA*
Instructor in Spanish

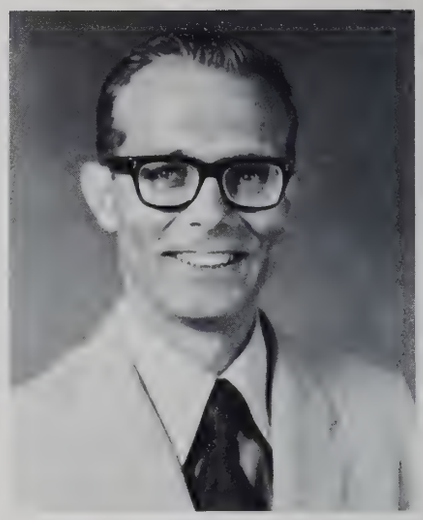

EUGENE M. WALTER, *PhD*
Professor of Music

ALLEN L. STOUT, *DVM*
Instructor in Agricultural Science

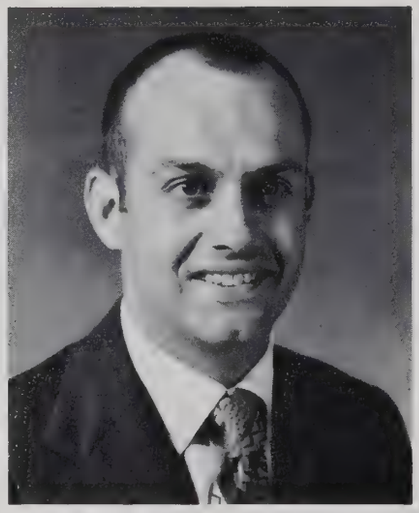

LARRY WATKINS, *BA, BS*
Instructor in Business

LINDA WOOSTER, *BS*
Instructor in Home Economics

Faculty/ Big Sandy

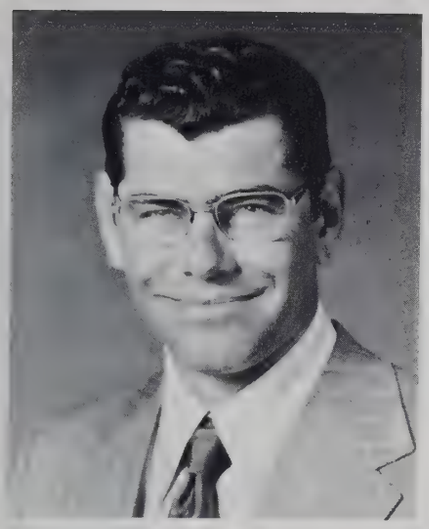

DALE L. SCHURTER, *MA*
Assistant Professor of Agricultural Science

RICHARD THOMPSON, *BA, BS*
Instructor in Business

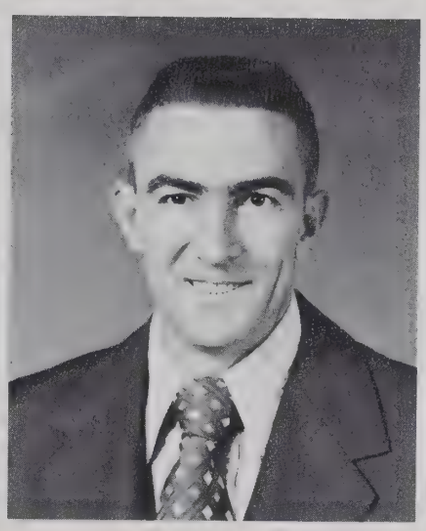

RICHARD WAKEFIELD, *BA*
Instructor in Biological Science

DON WARD
EdD Candidate
Assistant Professor of Education and Physical Education

AMBASSADOR
50
32

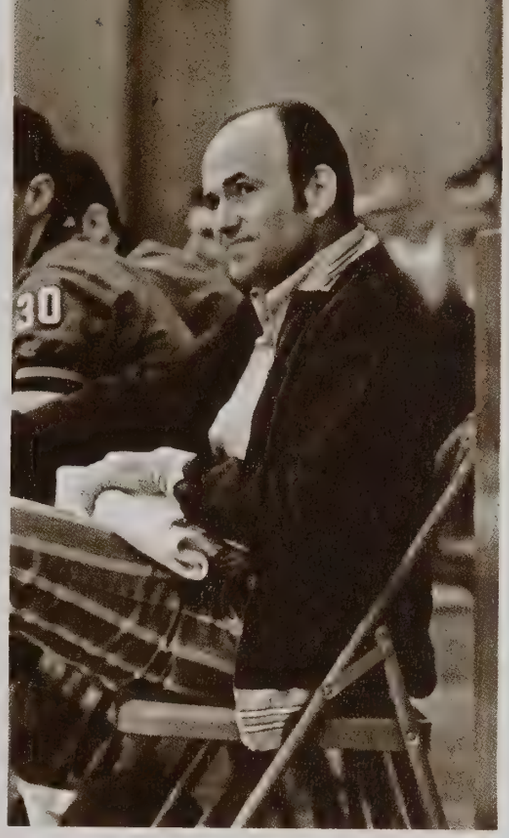

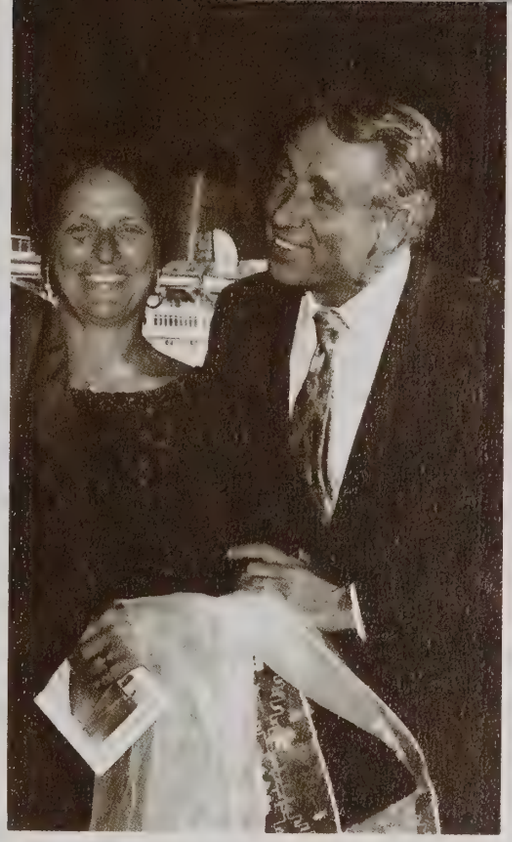

"Incidentally"

Students

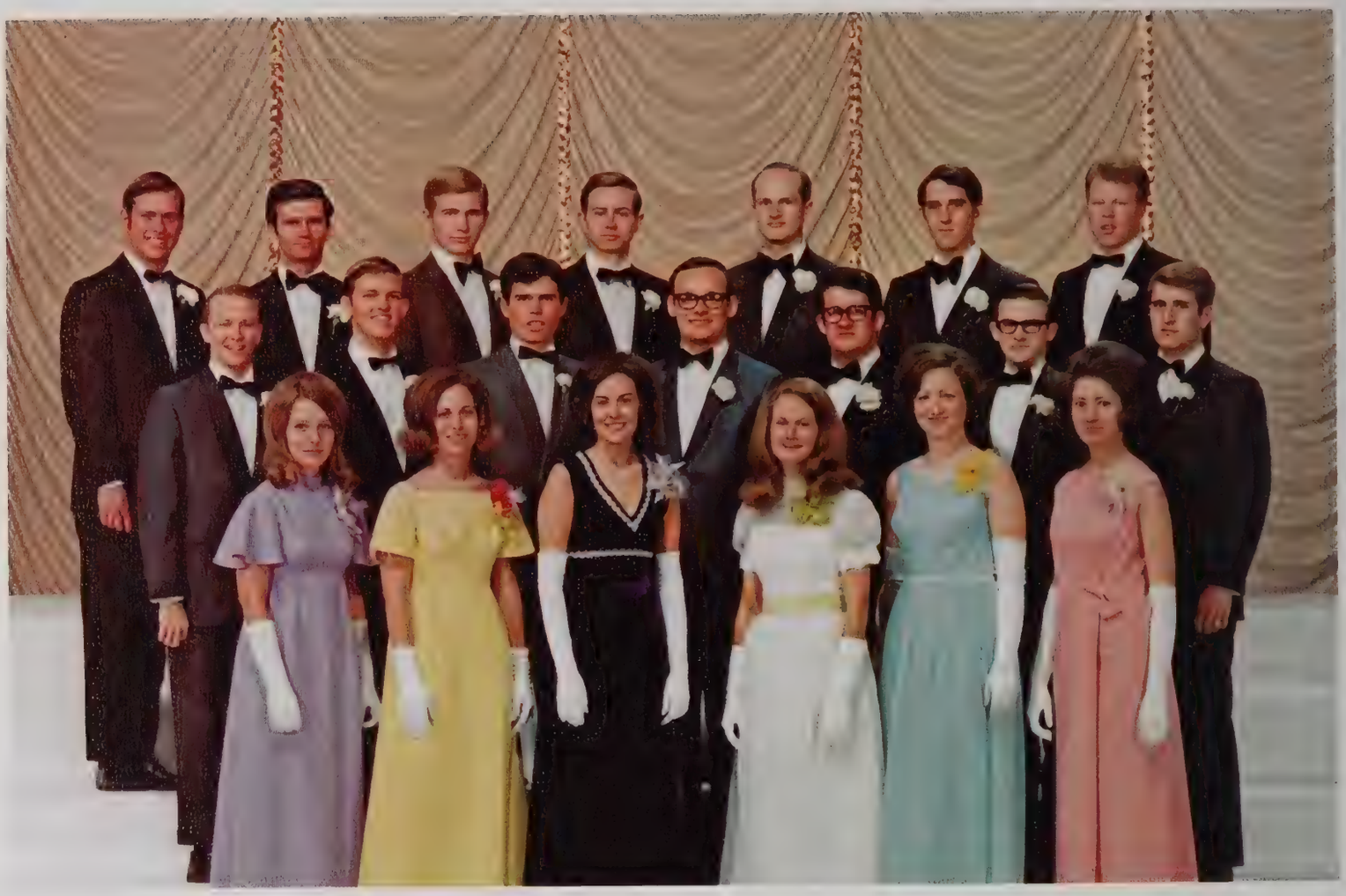

STUDENT COUNCIL—PASADENA (above)

FRONT ROW, left to right: Karen Fuessel, Women's Club Representative; Elizabeth Stoebner, Women's Club Representative; Susan McAlister, Women's Club Representative; Marilyn Williams, Women's Club Representative; Linda Eagle, Women's Club Representative; Janice McMaster, Women's Club Representative; **SECOND ROW:** Dan Creed, Senior Class President; Harold Smith, Student Body Garages; Cecil Holbrooks, Freshman Class President; Richard Dunlap, Chorale Representative; Peter Whitting, Student Body Representative; Doug Park, Student Body President; Randal Dick, Junior Class President; **THIRD ROW:** Michael Portune, Student Body Vice President; Michael Johnson, Portfolio; Alan Oltmanns, Sophomore Class President; Steve Nutzman, Student Center Monitor; Jack Kessler, Treasurer; Dennis Diehl, Student Body Representative; Carl Gustafson, Married Students Representative.

STUDENT COUNCIL—BRICKET WOOD (opposite above)

SEATED, left to right: Gail Cloud, Secretary; Anthony Goudie, Student Body President; Mrs. M. Horn, Women's Counsellor; John Bartholomew, Married Students Representative; Marcia Keith, Women's Club Representative; **STANDING:** Rodney McQueen, Freshman Class President; Neil Earle, Student Body Vice President; Ian Hufton, Freshman Class President; David Hulme, Portfolio Editor; Tom Steinback, Senior Class President.

STUDENT COUNCIL—BIG SANDY (opposite below)

SEATED, left to right: Jim Servidio, Junior Class President; Cindy Kokkeler, Overall Women's Monitor; Linda Hart, Overall Women's Club President; Joan Mulley, Student Council Secretary; Randy Holm, Sophomore Class President; **STANDING:** Klaus Rothe, Portfolio Editor; Britt Taylor, Student Body President; George Pendry, Freshman Class President; Dave Stevenson, Senior Class President; Terry Anderson, Student Body Vice President.

Student Councils

Pasadena Graduating Class 1972

FRONT ROW: Bonnie Hasselhofer, Linda Weese, Vickie Handlong, Susan Leiter, Victoria Daughrty, Marguerite Welch, Edna Brown, Carolan Meade, Marilyn Williams, Donnajean Clausen, Dorothy Rands, Kathy Kloska, Janice Jenkins, Delores Greene, **SECOND ROW:** Stephanie Ashcraft, Nancy Rude, Penny Farrow, Pamela Johnston, Betty Groce, Susan Mayer, Francie Jones, Marlene Rupp, Diane Johnston, Elizabeth Stoebner, Karen Fuessel, Jacqueline Kloster, Sandra Mittendorf, **THIRD ROW:** Jacqueline Harris, Rita Campbell, Lynn Parker, Linda Eagle, Darlene Johnson, Debra Hemsath, Kay Jantzen, Donna Graves, Yollette Merritt, Frances Morris, Rosalie Yoakum, Gail Nice, Suzanne Kloster, Janice McMaster, Sue McAlister, Charlotte Cordell, Sue Obermeit, Karen Bruning, **FOURTH ROW:** Dean Grover, Dan Creed, Douglas Park, Nelson Smith, Larry Dinger, Gail Lawrence, Leslie

Handlong, Rita Mathwig, Patricia Newcomb, Joy Brinkman, Mary Shumway, Monnie Matthews, Keith Stump, Thomas Corrozzo, Ryu Shionoya, Terrence Roth, **FIFTH ROW:** Gary Roberto, Howard Davis, John Houston, Emery Dann, Nicholas Roettig, Kerry Daniels, Peter Whitting, William Grams, Scott Wertz, Keith Oberlander, Carl Fensky, Michael Lano, Travis Skaggs, Dwight Warren, DavidStone, Roger Abels, Ken Svehla, Olin Degge, **SIXTH ROW:** Kenneth Lewis, Michael Portune, Warren Waian, Harold Smith, Arvi Berendson, Glen Nice, Oleh Kubik, Dennis Johnson, Scott Crawford, Ronald Horswell, Michael Justus, Jeff Moss, Robert Beiemeister, Kenneth Brader, Albert Zaiser, Gary Koerner, Michael Cooney, Clint Zimmerman, **SEVENTH ROW:** Gerald Seelig, Jack Kessler, Dennis Diehl, Michael Galimore, Randy Schreiber, Carl Gustafson, John Wilson, Jon Kurnik, Steven Vollmer, Wayne Pyle, Earl Williams, William Cosbey, Jack Kost, Steven Newell, John Buck, Dennis Gross, Donald Henson, Gary Flatt, Ronald Jameson, Steve Nutzman.

FRONT ROW: Left to Right: Margaret Peterson, Lona Walker, Helen Matthews, Cheryle Pearce, Roberta Mitchell, Marcia Keith, Rebecca Knowles, Sueann Whetson, Marceine Gourlay, Judith Reay, **SECOND ROW:** Kathryn Coates, Carol Burman, Maj-Britt Wikstrom, Katerina Kudis, Erna Barnard, Lorraine Nytra, Linda Deneke, Gail Cloud, Anne Hughes, Judy Pincombe, **THIRD ROW:** Sam Kneller, Ron Stoddart, Lloyd Drover, Robert Harper, Stuart Roster, Jackie Cartwright, Peter Sidlo, Phillip Gourlay, Tom Harper, Rodney Gowland, Tom Steinback, Brian Orchard, **FOURTH ROW:** James Muir, Anthony Goudie, Neil Earle, Don Engle, Paul Linehan, Gavin Cullen, Paul Pels, Matthew Janssen, Palle Christopherson, Ken Fentress, Roger Franck, Fran Ricchi, Robert Elliott, Robert Fox, **FIFTH ROW:** Ken Aime, Malcolm Heap, Gus Ragland, David Hulme, Peter McLean, Peter Hovey, Andrew Silcox, Jonathan Higbed, Thomas Harrison, Peter Nathan, James Bennett, George Henderson, Dennis Parkes, Andrew Cookson.

Bricket Wood Graduating Class 1972

FRONT ROW: Left to Right: Lorraine Holtkamp, Sherry Bartholomew, Cindy Kokkeler, Dianne Johnston, Kathy Rabbitt, Krisie Van Zant, Regina Chambers, Bonnie Bunting, Connie Mischnick, Cindy Searls, Carol Eubanks, Diane Panella, Donna Benedict, Kayte Nikodem. **SECOND ROW:** Diane Luker, Bonnie Hudson, Sherry Hope, Carol Morken, Dianne Oerding, Henry Syphrett, David Jirkovsky, Warren Wilson, Mark Robinson, Margarette Higgins, Mary Shriver, Carol Bennett, Mary Hutchison, Linda Hart. **THIRD ROW:** Bill Bartholomew, Jim Franks, Lew Griffin, Chuck Calahan, Wayne Koman, John Shuster, Bruce Graham, Wayne Merrill, Tom Anderson, Bill Linton, Larry Finn, Rick Beam, Jim Christeson, Rich Ulmer, Wayne Jamison, Tim Combs. **FOURTH ROW:** Don Neff, John Leerskov, Gale Givan, Mark Elliott, Dan Friz, Larry Wooldridge, Dave Wells, Terry Anderson, John Evans, Mark Rorem, Jeff Berg, Wes McQuown, Zoell Colburn, Dave Quartz, Mike Hanisko, Homer Taggart. **FIFTH ROW:** Richard Edgar, Danny White, Dave Stevenson, Britton Taylor, Bill Nelson, Bruce Lyon, Ken Wright, Don Lasher, Tim Snyder, Martin Davis, Ray Howard, Gerald Jackson, Garry Dullum, Dan Summy, Paul Kurts, Briscoe Ellett, Bob Wenger, Klaus Rothe.

Big Sandy Graduating Class 1972

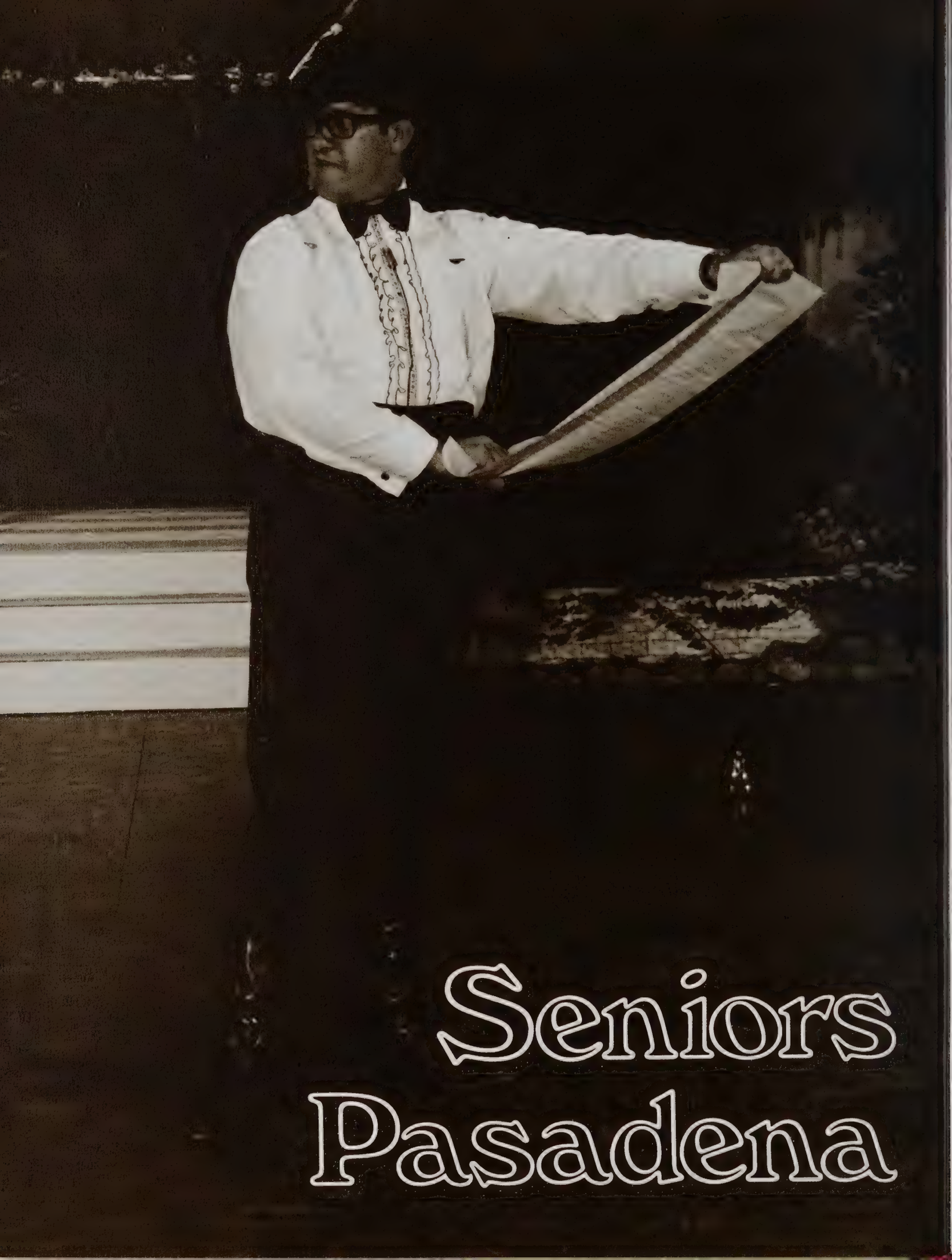

Seniors Pasadena

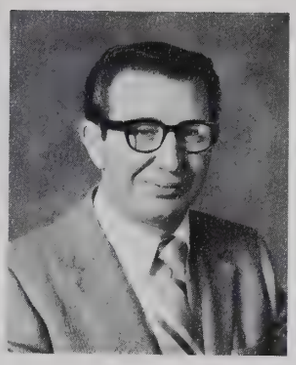

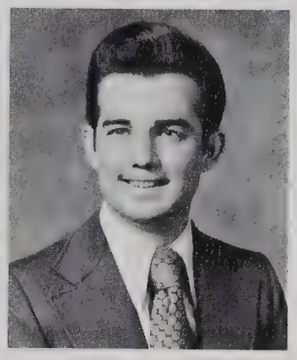
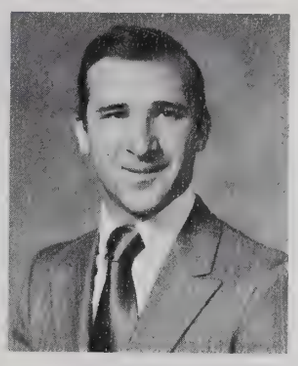
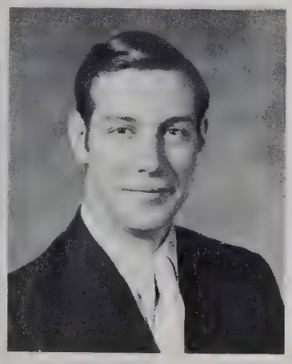

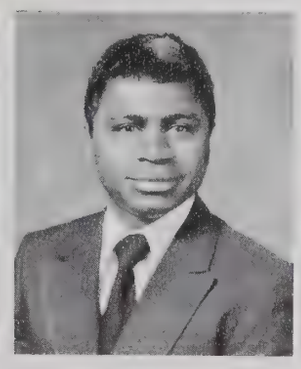

ROBERT E. BLIEMEISTER
Buffalo, New York
SUNY at Buffalo
Personal Correspondence Dept.; Ambassador Club, Secretary

DONNAJEAN C. CLAUSEN
Potsdam, New York
State University of New York at Potsdam, BA;
French Department; Women's Club; French Club, Asst. Secretary

JONATHAN BUCK
London, England
Ottershaw School, Surrey, England
Landscape; Ambassador Club, Sergeant-at-Arms

EDNA MARIE BROWN
Midland, Texas
Hobbs High School, Hobbs, NM
Librarian; Women's Club, Secretary, President

KEN BRADER
Beaumont, Texas
Silsbee High School
Personal Correspondence Dept.; Ambassador Club, Treasurer

HENDRIKA CAMPBELL
Nova Scotia, Canada
Ambassador College, Bricket Wood
Imperial, Teacher's Aide; Band 2; Women's Club; French Club

JAMES L. CHAPMAN
Fallon, Nevada
Churchill County High School
Special Services; Ambassador Club

KAREN ALANE BRUNING
San Bernardino, California
Pacific High School
Library Aid; Women's Club, Secretary

ARVI BERENDSON
Toronto, Ontario, Canada
Central Technical Institute
Personal Correspondent; Ambassador Club, Sergeant-at-Arms

AL CARROZZO
Trinidad, Colorado
Kearny High School
Special Services; Ambassador Club, Director

TOM CARROZZO
Pasadena, California
Ambassador College, Big Sandy
Counseling & Guidance; Ambassador Club; French Club

STEPHANIE ASHCRAFT
Natchez, Mississippi
Natchez Adams County High School
Personal Correspondence Department; Women's Club; German Club; Cheerleader

JOY BRINKMAN
Phoenix, Arizona
Phoenix College
Personal Correspondence Dept.; Chorale 2; Women's Club, Pres.

ROGER ABELS
Papillion, Nebraska
Midland Lutheran College
Custodian; Ambassador Club, VP

MICHAEL BONNER
Brooklyn, New York
Barrington College, BA; New York University
Editorial; Band 1; Ambassador Club

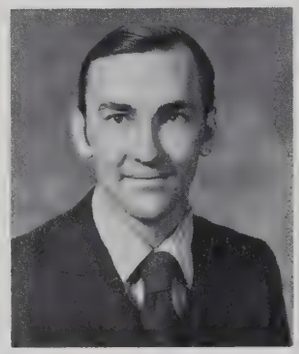
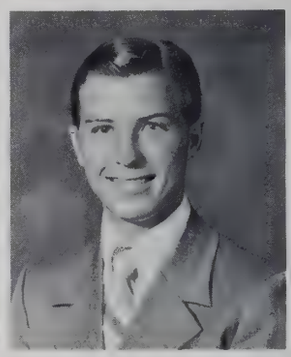

WILLIAM GRAMS
Regina, Saskatchewan, Canada; University of Saskatchewan, Regina
Data Processing; Ambassador Club, Secretary

DENNIS R. GROSS
Plentywood, Montana
St. John's University, Minnesota
Chemistry Department, Lab Asst.; Ambassador Club, VP

BILL COSBEY
Seattle, Washington
University of Washington
Imperial School Teacher; Chorale 1; Band 3, *Representative;* Ambassador Club, Secretary

PENNY SUSAN FARROW
Seattle, Washington
Imperial High School, Pasadena
Imperial Elementary Teacher; Chorale 4; French Club; Women's Club

ROBERT KERRY DANIELS
Heidelberg, Mississippi
Heidelberg High School
Transportation Dept.; Spanish Club; Ambassador Club, Sergeant-at-Arms

VICKI DAUGHRITY
Bakersfield, California
Shafter High School
Architecture & Engineering; Women's Club; Spanish Club; Portfolio Staff

HOWARD COE DAVIS
Minnetonka, Minnesota
University of Minnesota
Editorial Research; Chorale 2; Ambassador Club, VP; Hebrew Club

LINDA S. EAGLE
Croydon, England
Ambassador College, Bricket Wood
Librarian; Student Council; Women's Club, President

MICHAEL COONEY
Central Point, Oregon
Crater High School
Japanese Department; Ambassador Club, Secretary; Japanese Club, Pres.

DENNIS C. DIEHL
Rochester, New York
East High School
Junior Class President; Ambassador Club, President

GARY R. FLATT
Engadine, Michigan
Engadine High School
Pre-Press; German Club, Sergeant-at-Arms; Ambassador Club, Sergeant-at-Arms; Hebrew Club

CHARLOTTE A. CORDELL
Crown Point, Indiana
Crown Point High School
Transportation; Women's Club, Secretary, VP

KAREN ANNE FUESSEL
San Angelo, Texas
Wall High School
Personnel Office; Student Council; Chorale 3; Women's Club, President

KEVIN DEAN
Waynesburg, Pennsylvania
Imperial Schools Teacher's Aide; Steward, executive aircraft; Ambassador Club, Secretary, Treasurer; French Club; Chorale 1

ED FENSKY
Edmonton, Alberta, Canada
University of Alberta
Photography; German Club, Treasurer, Sergeant-at-Arms; Ambassador Club, Secretary; Portfolio Photo Editor

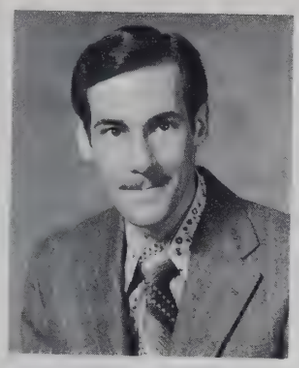

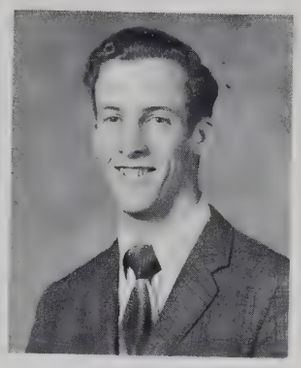

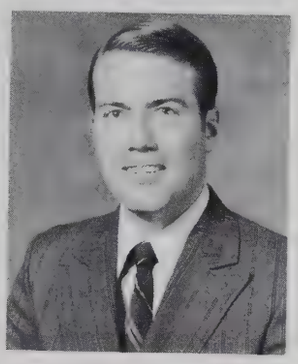

MICHAEL O. GALIMORE
Spencer, Indiana
Indiana University
Editorial; French Club

DAN CREED
Paducah, Kentucky
Paducah Junior College
Public Affairs Dept.; Senior Class President; Ambassador Club, Pres.

EMERY DANN
Los Angeles, California
Los Angeles Trade-Technical
Junior College; Landscape Department; Ambassador Club, Treasurer; Italian Club

F. SCOTT CRAWFORD
Los Angeles, California
Ambassador College, Bricket Wood
Editorial Researcher; Ambassador Club, Treasurer; German Club; Hebrew Club; Portfolio Photo-Editor

OLIN DOUGLAS DEGGE
Lockney, Texas
Abilene Christian College, BA, MA
Instructor, Faculty Asst.; Chorale 1; Ambassador Club, Secretary, VP; German Club

LARRY DINGER
PunxsuTawney, Pennsylvania; Penn State
Press Maintenance; French Club; Ambassador Club, Sergeant-at-Arms

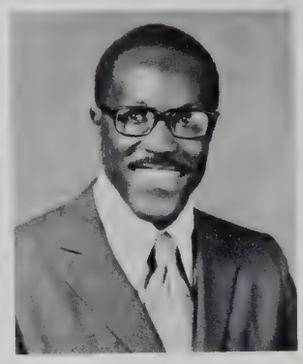

DEBRA RUTH HEMSATH
Omaha, Nebraska
North High School
Blind Department; Chorale 4, Secretary; Women's Club, VP; French Club

CARL ALAN GUSTAFSON
Laramie, Wyoming
Wyoming University
Transportation; Married Student Co-ordinator; Ambassador Club, President

JACQUELINE HARRISON
Birmingham, England
Ambassador College, Bricket Wood
Editorial Research; Chorale 2; Women's Club, Secretary; Spanish Club; Hebrew Club

JOHN E. HOUSTON
Austin, Texas
Prairie View A & M College, BS
Architectural Engineering, Architectural Draftsman; Ambassador Club

FRANCIE JONES
Springfield, Missouri
Hillcrest High School
Science Department, Secretary; French Club; Women's Club, President

W. DEAN GROVER
East Orleans, Massachusetts; Nauset Regional High School
TV Production; Ambassador Club, Sergeant-at-Arms

DIANA RAE JOHNSTON
Buena Vista, Colorado
Buena Vista High School
Ambassador College Food Service; Spanish Club, Dama de la Casa; Women's Club, Secretary

RONALD K. JAMESON
Boston, Massachusetts
University of Maryland
Personal Correspondent; Chorale 3; Ambassador Club, Sergeant-at-Arms

DOLORES GREENE
Albany, Oregon
Meridian High School
Imperial High School, Secretary; Chorale 4; Women's Club, Secretary, VP

PAMELA KAY JOHNSTON
Buena Vista, Colorado
Buena Vista High School
Registrar's Office; Women's Club, Secretary; Spanish Club, Dama de la Casa

DENISE HUNTING
Ballarat, Australia
Ballarat High School
Switchboard; Class Coordinating Committee, 3rd Year; Women's Club, Secretary, Treasurer; Chorale 2

BONNIE JEAN HASSELHOFER
Milwaukee, Wisconsin
Custer High School
Personal Correspondence Department; Chorale 1; Women's Club; German Club

ARLENE M. JOHNSON
Surrey, British Columbia, Canada; Queen Elizabeth High School
Food Service Department; Women's Club

JANICE JOLENE JENKINS
Wichita, Kansas
Behrman High School
Mail Processing Center; Women's Club, VP

RONALD HORSWELL
Fairmont, Minnesota
Thompson High School
TV, Research; Spanish Club; Ambassador Club, VP

JON E. HICKS
Clarkston, Michigan
Central Michigan University, BS, Industrial Psychology
TV Production; Ambassador Club, Treasurer

DONNA MARIE GRAVES
Albion, Pennsylvania
Northwestern High School
Mailing Department; Japanese Club, Secretary; Women's Club, President

SANDRA LEE HAUX
Spokane, Washington
Mount Vernon High School
Mail Processing, Terminals; Women's Club, President

KAY JANTZEN
Wichita, Kansas
Goddard High School
Imperial Elementary/ Accounting; Women's Club, VP

LESLEY R. HANDLONG
St. Petersburg, Florida
St. Petersburg Junior College, Associate of Arts
Illustrator; Women's Club; Spanish Club

DONALD W. HENSON, JR.
Portland, Oregon
Sunset High School
Television Studio; Ambassador Club, Sergeant-at-Arms, Secretary

DENNIS W. JOHNSON
Atlanta, Georgia
Walker High School
German Club; Ambassador Club, VP

VICKIE L. HANDLONG
St. Petersburg, Florida
St. Petersburg Junior College, Associate of Arts
Chemistry Department; Women's Club

BETTY LAINE GROCE
Indianapolis, Indiana
Arlington High School
Personal Correspondence Dept.; Chorale 3, Secretary; French Club; Women's Club, Secretary; Cheerleader

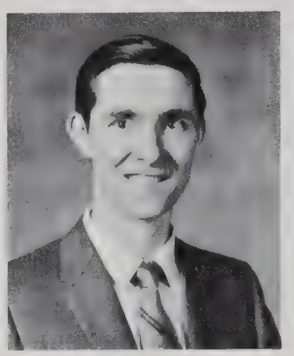

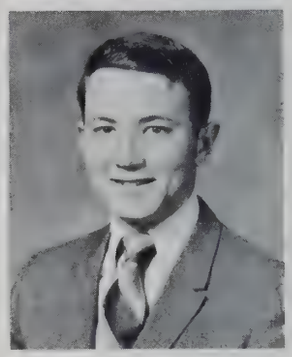

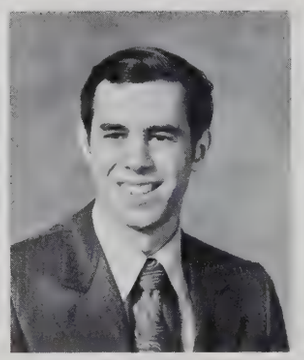

JANICE MCMASTER
Sparta, Illinois
St. Luke's School of Nursing
Infirmary; Student Council; Dormitory Monitor, Women's Club, Secretary, President

JACK P. KOST
Amherstburg, Ontario, Canada
University of Windsor
Personal Correspondent; Ambassador Club, Sergeant-at-Arms

SUZANNE KLOSTER
Pasadena, California
Imperial High School
Secretary; Women's Club, VP, Secretary

KEN LEWIS
Melbourne, Victoria, Australia
Royal Melbourne Institute of Technology
Mail Reader; Chorale, 1; Ambassador Club, Treasurer

FRANCES LEE MORRIS
Somerset, Kentucky
Somerset Vocational and Technical School
Physical Plant, Secretary-Receptionist Women's Club, Secretary; Spanish Club

OLEH KUBIK
St. Paul, Minnesota
Sibley Senior High School
Landscaping; Ambassador Club, Secretary

GAIL G. LAWRENCE
Renton, Washington
University of Washington
French Department, Secretary Chorale, 4; Women's Club, Secretary, VP

JON KURNIK
Alden, New York
New York State University
Guidance and Testing Ambassador Club, President, VP

SUSAN LEITER
Fort Wayne, Indiana
Garrett High School
Library; Women's Club; Spanish Club

W. JACK KESSLER
Renton, Washington
Renton High School
Auditor, S. R. Rader & Co.; Student Body Treasurer; Spanish Club; Ambassador Club, VP, Sergeant-at-Arms

SANDRA R. MITTENDORF
Phoenix, Arizona
Phoenix College
Data Processing; German Club; Women's Club, Secretary

MICHAEL LANO
Grand Rapids, Minnesota
University of Minnesota
Editorial; Hebrew Club, VP Ambassador Club, VP

SUSIE MCALISTER
Plainview, Texas
Plainview High School
Financial Affairs and Planning, Secretary; Student Council; Head Cheerleader Senior Year Cheerleading, 4; Spanish Club, 2; Women's Club, President

MONNIE H. MATTHEWS, JR.
Dallas, Texas
Putnam City High School
Personal Correspondence Proofreader; Ambassador Club, Sergeant-at-Arms

YOLLETTE R. MERRITT
Bronx, New York
Hunter College of Cuny
Academic Affairs, Secretary; Women's Club; German Club; Hebrew Club

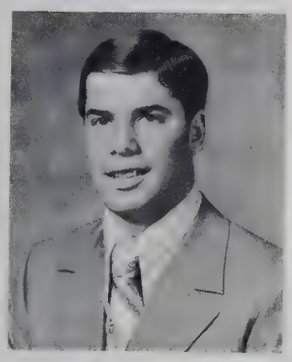

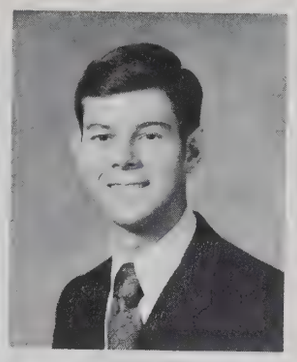

SUSAN ELAINE MAYER
Peublo, Colorado
Midwest Business College
Data Processing, Keypunch; Japanese Club, 2; Women's Club

GARY KOERNER
Pasadena, California
Orange Coast Junior College
Counselling and Guidance; Spanish Club; Ambassador Club, Secretary; Basketball 4

MARLIS RENAE KIEPKE
Milwaukie, Oregon
Milkaukie High School
Accounting Department; Women's Club, VP

BETTY CAROLAN MEADE
Hebron, Kentucky
Boone County High School
Monitor; Women's Club, President; Spanish Club

KATHLEEN KLOSKA
Libertyville, Illinois
Libertyville High School
Women's Club; Hebrew Club; German Club

JACQUELINE KLOSTER
Soldiers Grove, Wisconsin
Richland Center High School
Italian Department, Secretary; Italian Club, Secretary

MICHAEL ALLEN JUSTUS
Pasadena, California
Imperial High School, Pasadena
Counseling and Guidance; Chorale 3; Ambassador Club

RITA MATHWIG
Gaylord, Minnesota
Gaylord High School
Terminal Operator
Women's Club; German Club

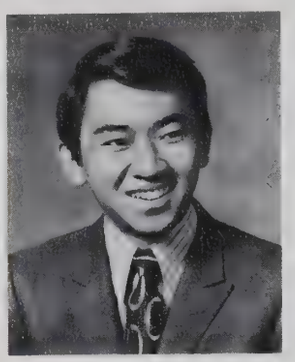

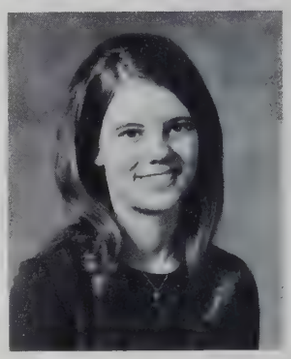

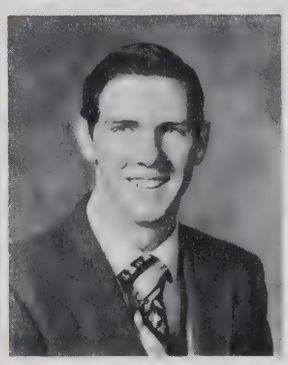

RYU SHIONOYA
Hamanatsu, Shiquoka, Japan; Keio University
Japanese Department; Ambassador Club; Japanese Club

MARY SHUMWAY
Anaheim, California
Magnolia High School
Food Service Department
Spanish Club, 1; Women's Club

GLENN NICE
Cortez, Colorado
Montezuma-Cortez High School
Press Bindery; Ambassador Club, Treasurer

LYNN PARKER
Atlanta, Georgia
Southwest DeKalb High School
Home Economics Department; Dormitory Monitor; Women's Club, VP; Spanish Club

STEVE NUTZMAN
Idaho Falls, Idaho
University of Idaho
Visiting and Counseling; Spanish Club; Ambassador Club, Secretary, President

SUE LASHUA OBERMEIT
Clearwater, Florida
St. Petersburg Junior College
Bookstore; Women's Club

L. WAYNE PYLE
San Francisco, California
San Francisco City College
Dispatch Driver; Band, 4, Ass't Band Manager; Ambassador Club, VP German Club, VP

RAMONA GAIL NICE
Pekin, Indiana
Eastern High School
Terminal Operator; Italian Club, Secretary; Women's Club, VP

KEITH J. OBERLANDER
Morton, Illinois
Northwestern University
Personnel Interviewer; Imperial Math Faculty; Ambassador Club, VP

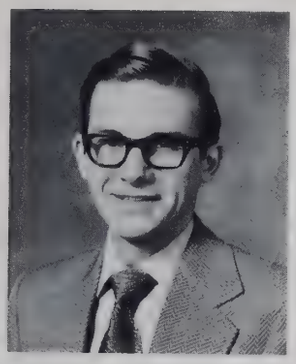

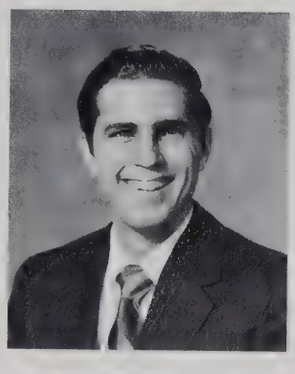

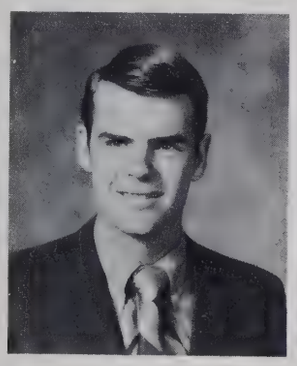
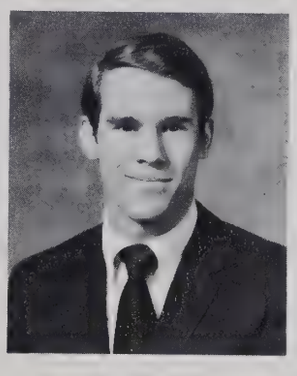

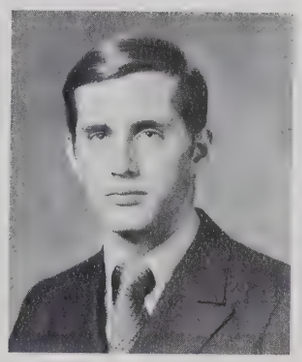

DOUGLAS PARK
Bellingham, Washington
New Mexico Institute of Technology
Student Body President; Ambassador Club, President

DOTTIE E. RANDS
Creston, British Columbia, Canada
Prince Charles Secondary School
Mail Processing, Clerk-typist; Dorm Monitor; Women's Club, Secretary

STEVE R. NEWELL
Chattanooga, Tennessee
Branierd High
Custodian; Chorale, 1; Ambassador Club; German Club

GERALD LEE SEELIG
San Antonio, Texas
MacArthur High School
Accounting; Dormitory Monitor; Ambassador Club, Sergeant-at-Arms

GARY ROBERTO
Mobile, Alabama
Murphy High School
Custodian; Chorale, 2; Ambassador Club, Sergeant-at-Arms

NICHOLAS ROETTIG
Las Vegas, Nevada
Brigham Young University
Teachers Assistant; Ambassador Club, VP

PATRICIA NEWCOMB
Trumann, Arkansas
Trumann High School
Personal Correspondence, Secretary; Monitor; Women's Club, Secretary

TERRENCE DEAN ROTH
Boise, Idaho
Boise High School
Personal Correspondent; Band, 3; Ambassador Club, VP

NANCY KAY RUDE
Springfield, Missouri
Parkview High School
Bookstore, Secretary; Spanish Club; Hebrew Club; Women's Club, VP

DOUG T. REDIFER
Sacramento, California
Imperial High School
Air Conditioning; Dormitory Monitor; Ambassador Club, Secretary

N. MARLENE RUPP
Dayton, Pennsylvania
Dayton High School
French Club; Women's Club, Secretary

SCOTT ROCKHOLD
Glendale, California
Glendale College
Ambassador Club, President

MICHAEL F. PORTUNE
Santa Ana, California
Imperial High School
Financial Affairs and Planning; Student Body Vice President; Ambassador Club, President

RANDY L. SCHREIBER
Tawas City, Michigan
Imperial High School
Counseling and Guidance Ambassador Club, President

JEFF MOSS
Georgetown, Tasmania
Ambassador College, Bricket Wood, England
Plain Truth Editorial; Ambassador Club, Treasurer

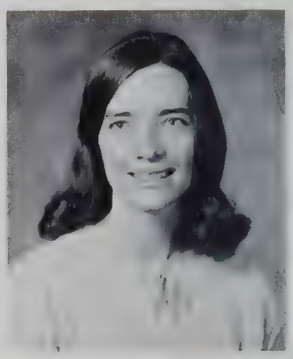

AL ZAISER
Kelowna, British Columbia
Kelowna Senior High
Shipping and Receiving; Ambassador Club, Secretary

MARGUERITE WELCH
Glendora, California
Humboldt State College
Audio-Visual Aids, Imperial High; Women's Club

EARL H. WILLIAMS
San Antonio, Texas
San Antonio College
Mail Processing; Ambassador Club, President

ROSALIE ANN YOAKUM
Hemet, California
Hemet Union High School
Personal Correspondent, Typist; Dormitory Monitor; German Club, 1; Women's Club, VP

L. DAVID STONE
Pineville, Kentucky
Bell County High School
Courier Insurance; Ambassador Club, Treasurer

JOHN H. WILSON, JR.
Plunketville, Oklahoma
Imperial High School
Ambassador Club, Treasurer

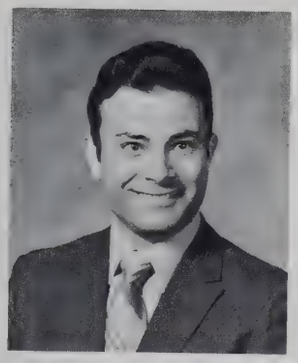
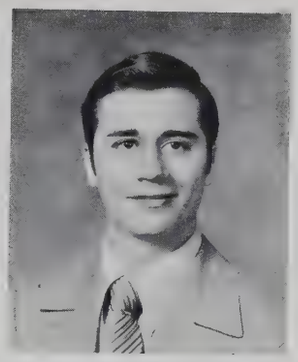

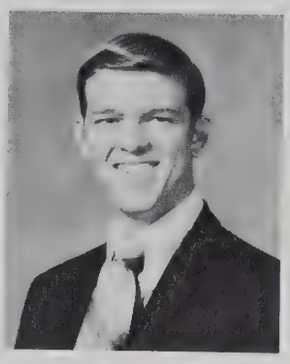

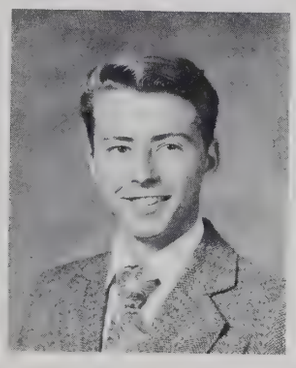
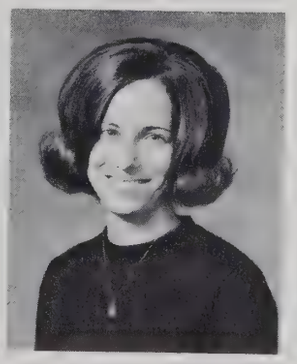
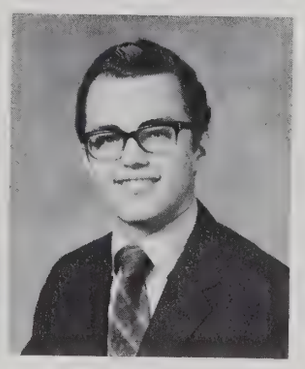
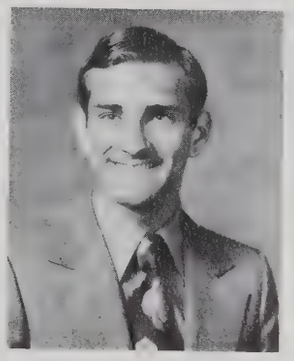

CARMELO L. SPICCIA
Perth, Western Australia
University of Western Australia
Plain Truth Editorial; Italian Club; Ambassador Club

PETER WHITTING
Adelaide, South Australia
Brooklyn Museum Art School
Television; Student Council; Italian Club, Treasurer; Ambassador Club, President

JOSEPH L. WRIGHT
Plainfield, New Jersey
New Jersey State Teachers College
Landscaping; Chorale, 2; Ambassador Club

CLINT C. ZIMMERMAN II
Pasadena, California
Imperial High School
Personal Correspondent; Chorale, 3; Ambassador Club, President

MARILYN R. WILLIAMS
Bertha, Minnesota
University of Minnesota
Editorial Research Assistant; Student Council; Chorale, 3; Band, 2; Hebrew Club; Spanish Club; Women's Club, President

DWIGHT D. WARREN
Barbourville, Kentucky
Eastern Kentucky University
Press; Ambassador Club, Sergeant-at-Arms

KENNETH C. SVEHLA
Berwyn, Illinois
Morton East High School
Custodian; Spanish Club, 2; Ambassador Club, Sergeant-at-Arms

HAROLD THOMAS SMITH
Memphis, Tennessee
Frayser High School
Dormitory Monitor; Student Body Sergeant-at-Arms; German Club; Ambassador Club, President

ELIZABETH F. STOEBNER
Sioux Falls, South Dakota
South Dakota State University
Summer Educational Program, Secretary-Receptionist; Student Council; Cheerleader; Dormitory Monitor; German Club; Women's Club, VP, President

LINDA WEESE
Portland, Oregon
Centennial High School
Personal Correspondence, Typist; Cheerleader; Women's Club, Secretary

SCOTT LEON WERTZ
York, Pennsylvania
William Penn Senior High School
Custodian; Spanish Club, Sergeant-at-Arms, Secretary, President

KEITH W. STUMP
Scottsdale, Arizona
Red Lion Area Senior High
Editorial Research; Portfolio, Editor; Ambassador Club, Secretary

STEVEN VOLLMER
Camp Point, Illinois
Liberty High School
Ambassador Club, VP

NELSON R. SMITH
Saint John, New Brunswick
Saint John High School
Systems Programmer; French Club; Ambassador Club, Treasurer

TRAVIS SKAGGS
Big Sandy, Texas
Imperial High School
Purchasing; Ambassador Club, Secretary

Fourth Year Bricket Wood

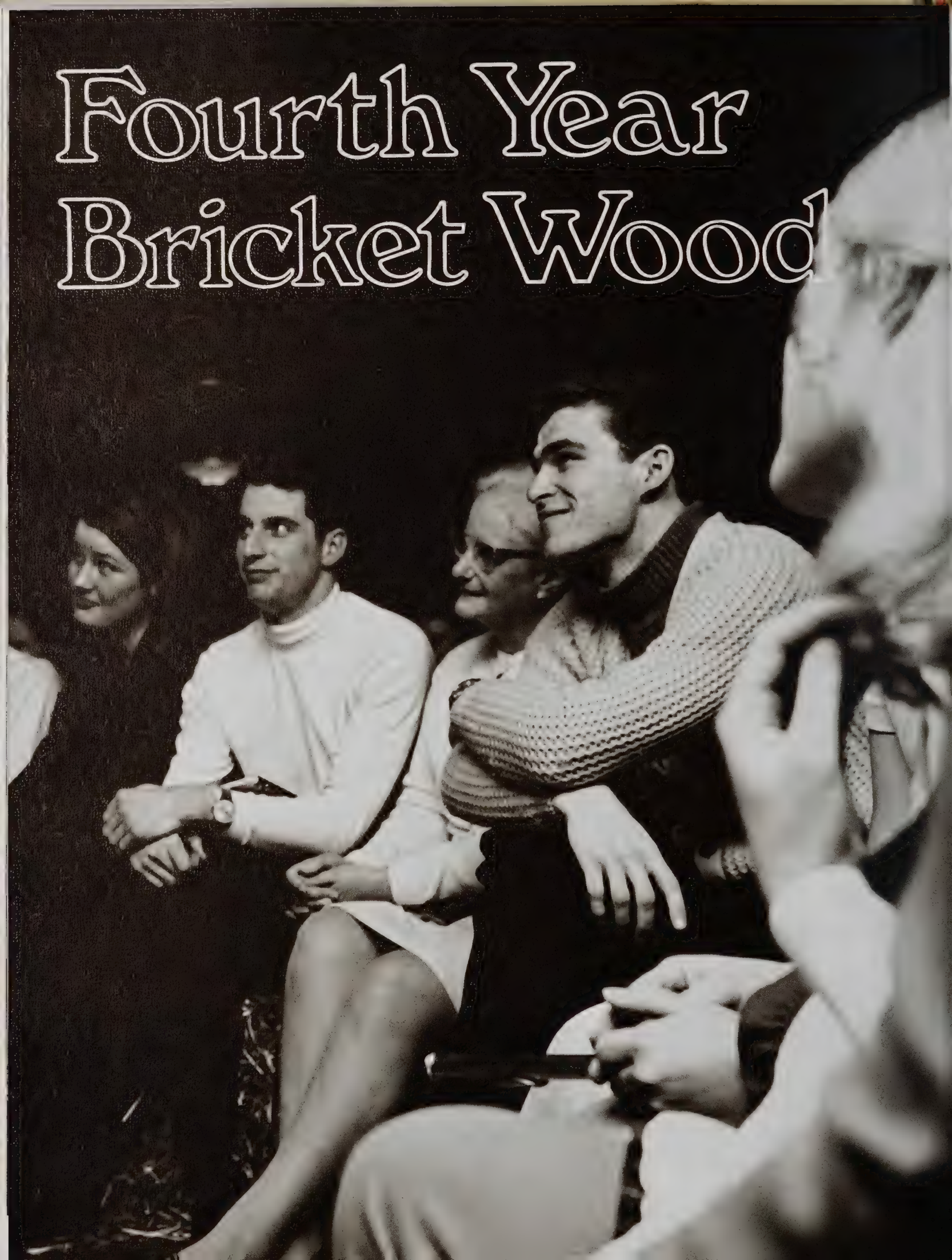

WILLIAM L. DROVER
Cook's Harbour, Nfld., Canada
Memorial University, Nfld.
Executive Trainee; Ambassador Club, Treasurer; German Club

CAROL A. BURMAN
Melbourne, Victoria, Australia
Stott's Business College
Switchboard; Coordinating Committee; Chorale, Secretary; Band; German Club, Secretary

PALLE CHRISTOPHERSEN
Aalborg, Denmark
Aarhus Statsgymnasium
Scandinavian Dept.; Ambassador Club; German Club

KATHY D. COATES
Dunkirk, Ohio
Hardin Northern High School
Faculty Dining Area; Women's Club, V-Pres.

WILLIAM T. CRAWFORD
Newtownabbey, Co. Antrim, Ireland (Northern)
Ballyclare High School
Mail Reading; Ambassador Club; French Club

JACKIE K. CARTWRIGHT
Pasadena, California
Lawton High School
Librarian and Receptionist; Chorale; Women's Club, President; French Club

KARL M. EARLE
Carboncar, Nfld., Canada
Memorial University
Personal Correspondence Dept.; Ambassador Club, President; Chorale; Portfolio Editor; Student Body Vice President; Campus Tours

GAIL A. CLOUD
Sacramento, Calif.
South Lake Tahoe High School
Central Purchasing Dept.; Student Council; Women's Club, Vice President; German Club

GAVIN N. CULLEN
Maungaturoto, Northland, New Zealand
Maungaturoto District High
Agriculture Dept.; Ambassador Club, Vice Pres.; Hebrew Club

LYNDA L. DENEKE
Lane, South Dakota
Lane High School
Mailing Department; Women's Club, Secretary Treasurer; German Club; Chorale

JAMES A. BENNETT
Wangului, New Zealand
Victoria University of Wellington
Mail Reading; Ambassador Club, Vice President; Chorale

ERNA BARNARD
Krugersdorp, Transvaal, South Africa
Jan De Klerk High School
Data Processing Centre; Women's Club, President; Coordinating Committee; Chorale.

ROBERT J. ELLIOTT
Bangor Co. Down, Northern Ireland
Bangor Grammar School
Central Purchasing Dept.; Ambassador Club, Vice President; Campus Tours

KENNETH M. AIME
Petersfield, Manitoba, Canada
Selkirk Collegiate
Postal Services; Ambassador Club; French Club

ANDREW W. J. COOKSON
Southport, Lancs, England
Merchant Taylors'
Mail Reading; Ambassador Club, Sergeant-at-Arms; German Club

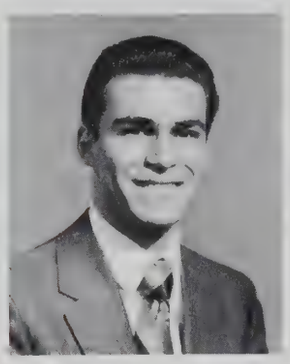

THOMAS J. HARRISON
Marysville, California
Yuba College
Mail Reading; Ambassador Club, President; Chorale, President; Campus Tours; French Club

THOMAS HARPER
York, Yorkshire, England
University of Hull
Executive Trainee; Ambassador Club; German Club; Portfolio Reporter

ROBERT G. FOX
Feltham, Middlesex, England
Debrome High School
Mail Reading; Ambassador Club

KATERINA N. KUDIS
Thomastown, Victoria, Australia
Latrobe University
Photographic Dept., Secretary; Women's Club; French Club; Chorale

DAVID HULME
Bolton, Lancs, England
Edinburgh University
Central Purchasing Dept.; Ambassador Club, Secretary; Chorale; Editor of Portfolio

RODNEY J. GOWLAND
Melbourne, Victoria, Australia
Royal Melbourne Institute of Technology
Personal Correspondence Dept.; Ambassador Club, President; French Club, Sergeant-at-Arms

ANTHONY J. GOUDIE
London, England
Highgate High School
Ambassador Club, President; Student Body President; Student Council; Campus Tours; French Club

MARCEINE D. GOURLAY
Flinders Park, South Australia
Adelaide Girls' High
Data Processing Centre; Women's Club; French Club; German Club; Portfolio Reporter

MALCOLM B. HEAP
Southend-on-Sea, Essex, England
Westcliff High School
Mailing Dept.; Ambassador Club, Sergeant-at-Arms; German Club

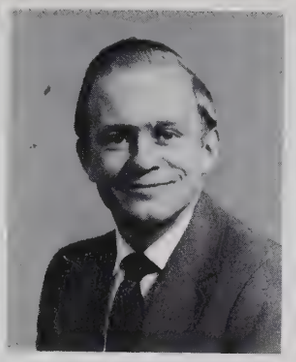

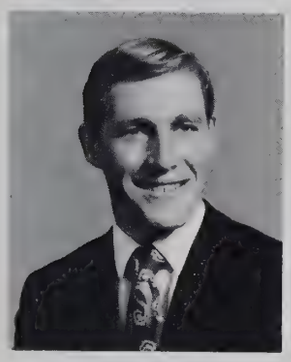

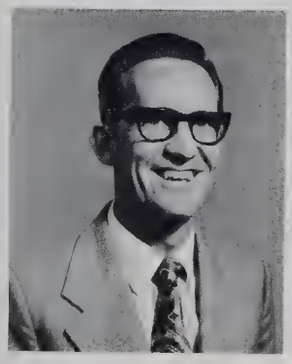

PAUL M. LINEHAN
London, England
Southend High School
Mailing Dept.; Ambassador Club, Secretary; Chorale; German Club, Treasurer

PHILLIP R. GOURLAY
Adelaide, South Australia
Woodville High School
Executive Trainee; Ambassador Club, Secretary; French Club; German Club

MATTHEW M. JANSSEN
Vught, The Netherlands
Vught High School
Dutch Dept.; Ambassador Club

MARCIA E. KEITH
Chickasha, Oklahoma
San Juan High School
Librarian; Receptionist; Student Council; Coordinating Committee; Women's Club, President; Chorale

STUART W. FOSTER
Hull, Yorkshire, England
Hymers College
Mail Reading; Ambassador Club, Sergeant-at-Arms; French Club; German Club; Chorale

JONATHAN P. HIGBED
Adelaide, South Australia
University of Adelaide
Data Processing Dept.; Ambassador Club; German Club

ROBERT D. HARPER
York, Yorkshire, England
Easingwold Grammar School
Data Processing Dept.; Ambassador Club, Sergeant-at-Arms; French Club; German Club

H. REBECCA KNOWLES
Midhurst, Sussex, England
Maidenhead High School
Data Processing Centre; Women's Club, Secretary, Treasurer; Chorale; Band

ROGER E. FRANCK
Brussels, Belgium
Commission de Jurie Centrale, Brussels
Dutch Dept.;French Club; German Club; Ambassador Club

SAM KNELLER
London, England
King George High
Vancouver, Canada
Mailing; Ambassador Club, Secretary; German Club

GEORGE T. HENDERSON
Ryton, Co. Durham, England
University of London
Central Purchasing; Ambassador Club, Treasurer; Chorale

ANNE L. HUGHES
Banbury, Oxon, England
North Oxfordshire Technical College
Central Purchasing; Women's Club, Secretary, Treasurer; Chorale; Octet; German Club

PETER J. C. HOVEY
Ascot, England
Eton College
Mailing Dept.; Ambassador Club; French Club; Band

KENT R. FENTRESS
McDaniels, Kentucky
Brec Kinridge County High School
Mail Reading; Ambassador Club, Secretary; French Club; Chorale (Bass Section Leader); Basketball Player Coach

DON J. ENGLE
Big Sandy, Texas
Imperial School, Big Sandy, Texas
Mail Reading; Ambassador Club, Treasurer; Chorale; Band; Sportfolio Editor

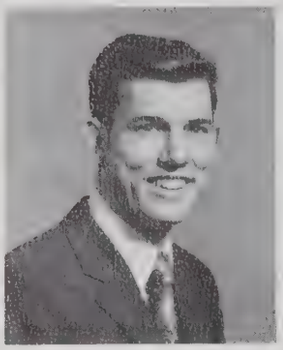

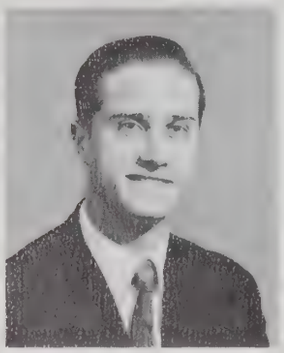

HELEN R. MATTHEWS
Somers, Victoria, Australia
Mailing Dept.; Women's Club, Vice President; French Club; Octet; Chorale

GUS D. RAGLAND
Richmond, Virginia
Ambassador College Big Sandy
Mailing Dept.; French Club, Vice President; Ambassador Club

JAMES D. MUIR
Margate, Kent, England
Newcastle University
Mailing Dept.; Ambassador Club; French Club, President

OWEN WILLIS
Hereford, England
The Cathedral School, Hereford
Mail Reading; Ambassador Club, Treasurer; German Club; Portfolio Reporter

JUDITH E. REAY
Tunbridge Wells, Kent, England
Tunbridge Wells Technical College
Data Processing Centre; Women's Club; French Club

SUEANN WHETSON
Youngstown, Ohio
Fitch High School
Data Processing Centre; Women's Club; Chorale

MAJ-BRITT I. WIKSTROM
Helsinki, Finland
Laguska Skolan, Helsinki
Scandinavian Dept.; Women's Club; Chorale; German Club

THOMAS R. STEINBACK
Pasadena, California
Ambassador College, Pasadena
Mail Reading; Ambassador Club, President; Senior Class President; Band; Student Council; Japanese Club, Sergeant-at-Arms; Campus Tours

J. PAUL PELS
Melbourne, Victoria, Australia
Swinburne Technical College, A.A.S.A.
Business Office; Ambassador Club, Treasurer; French Club

PETER G. NATHAN
Christchurch, New Zealand
University of Canterbury
Data Processing Dept.; Ambassador Club, Secretary; Chorale, Vice President; Octet; Campus Tours; Junior Class President

LONA M. WALKER
Brisbane, Q.L.D., Australia
Brisbane Women's Hospital, Midwifery
Domestic Science; Women's Club, Monitor; Senior Class Secretary

DENISE M. PATTON
Forest City, North Carolina
Iso Thermal Community College
Typist; Newsreader; French Club; Hebrew Club

ROBERTA J. MITCHELL
Chatham, Kent, England
Christ Church College, Canterbury
Imperial School Teacher; Women's Club, Secretary Treasurer; French Club; Chorale

RONALD J. STODDART
Durban, Natal, South Africa
Data Processing Centre; Ambassador Club, Vice President; Chorale; French Club

PETER D. R. McLEAN
Ipswich, Q.L.D., Australia
Bremer State High School
Mailing Dept.; Ambassador Club, Vice President; Campus Tours

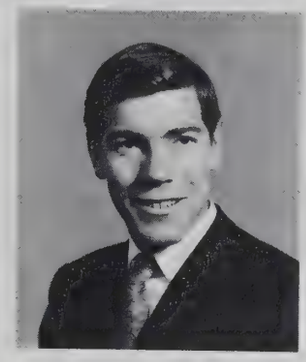

PETER SIDLO
Prague, Czechoslovakia
Prague School of Economics
Executive Trainee Programme; Ambassador Club, Sergeant-at-Arms; French Club; German Club

FRANCIS A. RICCHI
Pittsfield, Maryland
Pittsfield High School
Mail Reading; Ambassador Club; French Club

JUDY E. PINCOMBE
Ilfracombe, Devon, England
Sidcup & Chislehurst Grammar School
Agriculture Dept., Secretary &Switchboard; Women's Club, Vice President

MARGARET A. PETERSON
Melbourne, Victoria, Australia
Highett High School
Mailing Dept.; Women's Club; French Club; Chorale; Band

ANDREW J. SILCOX
Bricket Wood, Herts, England
Imperial School
Imperial School Teacher; Ambassador Club, Treasurer; French Club, Sergeant-at-Arms; Band

BRIAN W. ORCHARD
Maitland, N.S.W., Australia
Maitland Boys' High
Executive Training; Ambassador Club, President

DENNIS N. PARKES
Penrith, N.S.W., Australia
Penrith High School
Executive Trainee; Ambassador Club, Treasurer; German Club, Sergeant-at-Arms

LORRAINE C. NYTRA
Pittsburgh, Pennsylvania
Montour High School
Data Processing Centre; Women's Club, Vice President; French Club

CHERYLE J. PEARCE
London, England
Mandeville Secondary Modern
Central Purchasing Dept.; German Club; Women's Club, Secretary Treasurer; Chorale

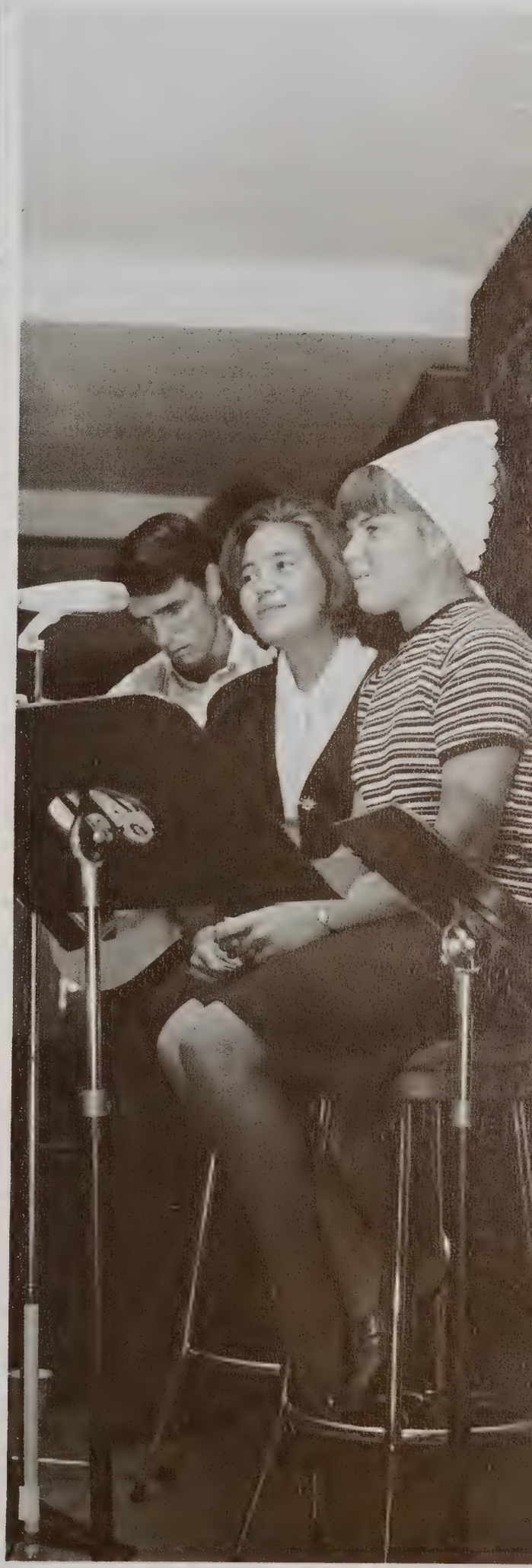

Seniors
Big Sandy

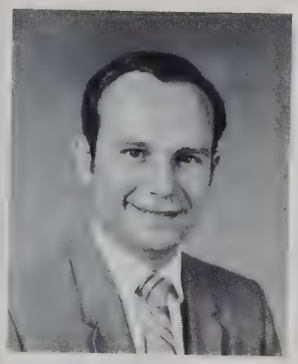
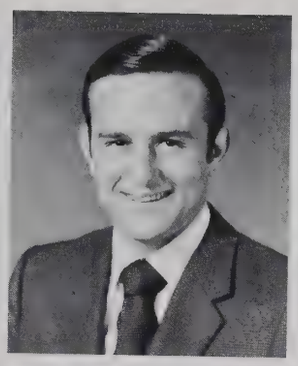
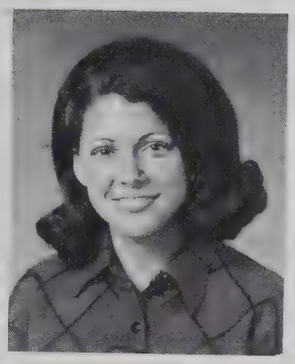
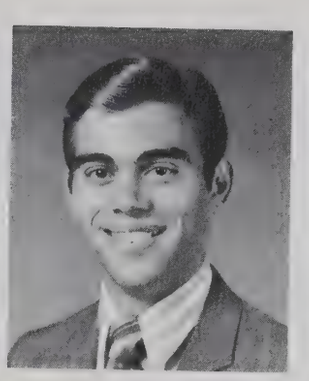

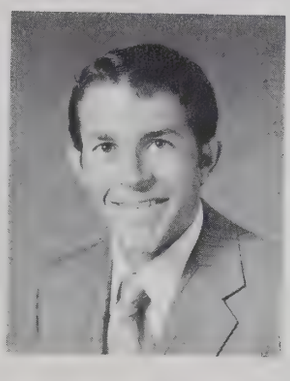

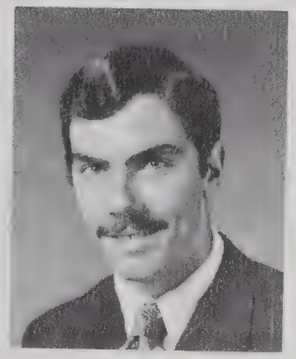

JAMES W. CHRISTESON
Springfield, Missouri
Southwest Missouri State College
Transportation Dept.; Ambassador Club; Spanish Club

WILLIAM H. BARTHOLOMEW
Plainfield, New Jersey
University of Arizona, Tucson, Arizona, B.Mus.
Teacher's Aid at Imperial; Band 3; Librarian; French Club; Music Club

THOMAS J. ANDERSON
Sallisaw, Oklahoma
American School, Chicago
Landscaping; Spanish Club, Sergeant-at-Arms, Secretary; Ambassador Club

ZOELL D. COLBURN
Madison, South Dakota
South Dakota State University, BS
Agriculture Faculty; German Club; Ambassador Club

DONNA LYNN BENEDICT
Lancaster, Pennsylvania
Lampeter-Strasburg High
Business Office; German Club; Women's Club

CAROL ANN BENNETT
Buffalo, New York
South Park High School
Business Office; Women's Club; French Club

BONNIE BUNTING
Miami, Florida
Southwest Miami Senior High
Spanish Department; Chorale 4; Women's Club, President; Spanish Club, Secretary; German Club; Capt. Cheerleader 3, 4

TERRY ANDERSON
Litchfield, Minnesota
University of Minnesota
Purchasing Department, Student Body Vice President; Ambassador Club, President

RICK BEAM
Fulton, Mississippi
Itawamba Agriculture High School
Shipping & Receiving; Ambassador Club

CHARLES A. CALAHAN
Butler, Pennsylvania
Butler Senior High School
Mailing; Chorale 1; German Club; Ambassador Club, Sergeant-at-Arms, President

REGINA KAY CHAMBERS
Brownfield, Texas
Brownfield High School
Imperial Bookkeeper; Chorale 3; French Club; Women's Club

SHERRY BARTHOLOMEW
Asheville, North Carolina
Stephens College, Mo.
Women's Club

TIMOTHY C. COMBS
Glens Falls, New York
Adirondack Community College
Faculty Aid; Booth City Row Monitor; French Club, Sergeant-at-Arms; Ambassador Club, Vice President

JEFFREY L. BERG
Fargo, North Dakota
Barnesville High School
Landscaping; Sophomore Class President; Chorale 4, Manager; Ambassador Club, Sergeant-at-Arms, President; German Club

MARTIN M. DAVIS
Meridian, Mississippi
Hinds Junior College
Construction; German Club; Ambassador Club; Music Club

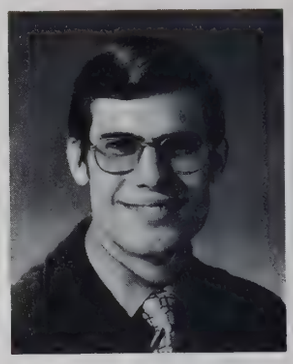

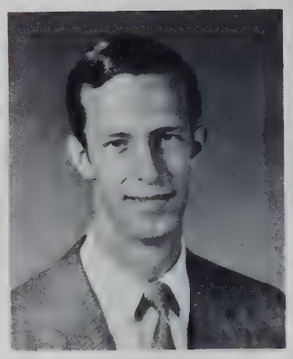

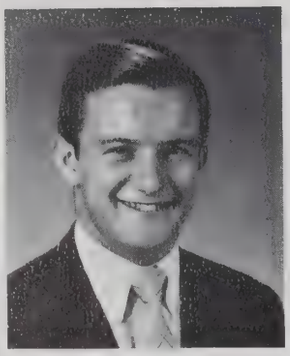

D. MARK ELLIOTT
Palestine, Texas
Ambassador College, Pasadena
Landscaping; Ambassador Club

GARY EDWARD DULLUM
Minneapolis, Minnesota
Ambassador College, Pasadena
Data Processing Center; Band 4; Asst. Band Manager; German Club; Ambassador Club

BONITA LEE HUDSON
Fairbury, Nebraska
Fairbury Junior College
Receptionist, Purchasing Department; Women's Club, Secretary-Treasurer; French Club

JIM FRANKS
Tyronza, Arkansas
Tyronza High School
Business Office; Overall Dining Hall Monitor; Ambassador Club, President 4; Spanish Club 2

LINDA HART
Bremerton, Washington
Imperial School, Pasadena
Press Receptionist; Overall Women's Club President; Women's Club, President; Chorale 4; Spanish Club

GALE ALLEN GIVAN
Independence, Missouri
University of Missouri at Kansas City
Buildings and Grounds Office; Ambassador Club, Treasurer; German Club

LORRAINE HOLTKAMP
Justin, Texas
Ponder High School
Business Office; Women's Club; German Club

DANIEL P. FRIZ
Oak Park, Illinois
McKendree College, Lebanon, Illinois
Landscaping; Ambassador Club; German Club, Treasurer

CAROL A. EUBANKS
Woodstock, Georgia
Cherokee High School, Canton, Georgia
Business Office Receptionist; Spanish Club, Dama de La Casa

OSCAR BRISCOE ELLETT II
Belzoni, Mississippi
Lenoir Community College, AAS
Landscaping; Ambassador Club, Vice President; Spanish Club, Treasurer

RENNIE HIGGINS
Nashville, Tennessee
Hickman County Senior High, Centerville, Tennessee
Typography; Press (Editorial); Women's Club; Spanish Club

RICHARD EDGAR
Panama City, Florida
Trezevant High, Memphis, Tennessee
Shipping and Receiving; Ambassador Club, Vice President; Spanish Club

JOHN M. EVANS
Easton, Pennsylvania
Camdenton High School
Imperial Teacher's Aid; Chorale 1; French Club, Program Director; Ambassador Club, Treasurer 3, Vice President 4

GERALD JACKSON
Pasadena, Texas
University of Houston, BA
Landscaping; Ambassador Club

SHEREDITH RENEE HOPE
Shelby, North Carolina
Dorman High, Spartanburg, South Carolina
Home Economics Dept.; Chorale 1; Women's Club, President; French Club, Secretary; Dorm Monitor

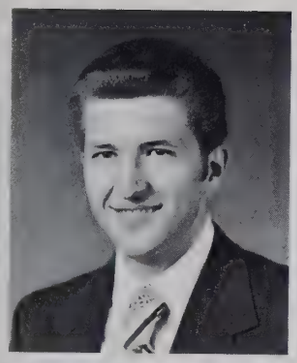

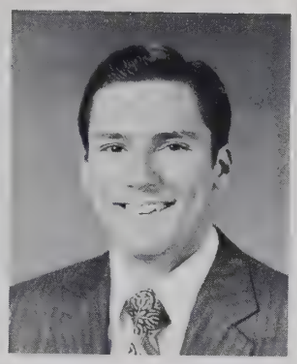

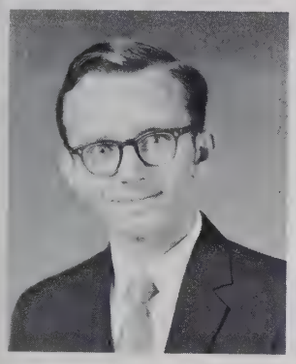

RAY HOWARD
Almena, Kansas
Wichita State University, BA
Faculty Assistant, Music Department; Chorale 4; Ambassador Club, President, Secretary; Music Club

MARY HUTCHISON
Vienna, Missouri
Capital Business College
Business Office; Spanish Club; Women's Club

LEW GRIFFIN
Birmingham, Alabama
Florida State University
Engineering Office; Ambassador Club; German Club

MICHAEL J. HANISKO
Youngstown, Ohio
John Carroll University
Business Office; Ambassador Club, President, Treasurer

LARRY J. FINN
Patch Grove, Wisconsin
University of Minnesota, MS
Engineer; Chorale 1; Ambassador Club; German Club

BRUCE EDWARD GRAHAM
Buffalo, New York
University of Texas BSME
Transportation; Ambassador Club

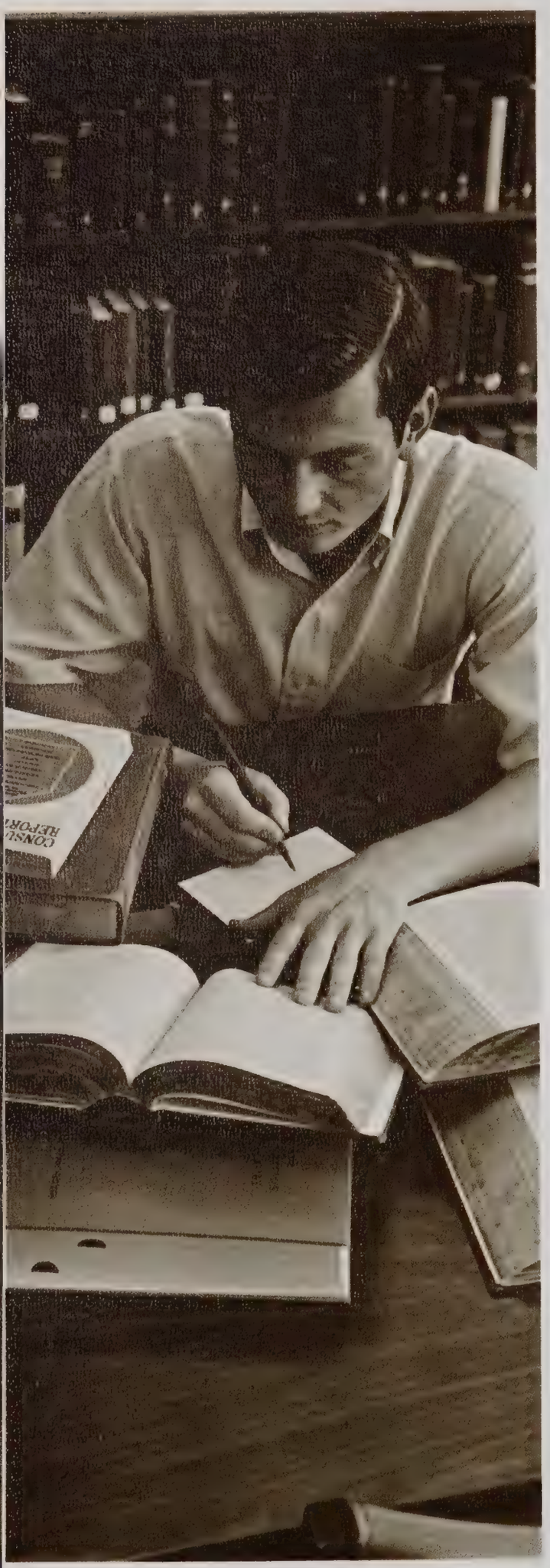

WESLEY MCQUOWN
Red Oak, Iowa
Iowa State University
Faculty Aide; Chorale 1; Ambassador Club, Vice President; German Club

DIANE DITHELLE LUKER
Memphis, Tennessee
Lafayette High
Women's Club; Spanish Club

KATHLEEN A. NIKODEM
Oneida, Wisconsin
West DePerc High School
Secretary; Band 1; Women's Club; Spanish Club; Cheerleader 1

BRUCE EUGENE LYON
Berkeley, California
El Cerrito High School
Engineering Department; Ambassador Club; Spanish Club, Vice President

KATHY RABBITT
Niles, Michigan
Niles High School
Women's Club, President; Library

DAVE QUARTZ
Ontonagon, Michigan
Imperial High School
Landscaping; Spanish Club; Ambassador Club, Secretary

DIANE OERDING
Berkeley, Missouri
Berkeley Senior High
Data Processing Center; Women's Club, President

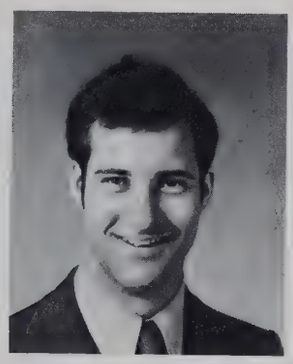

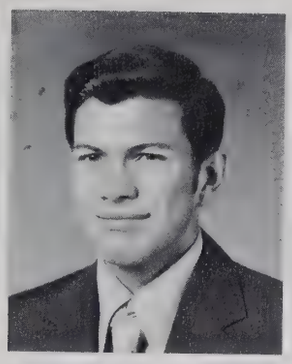

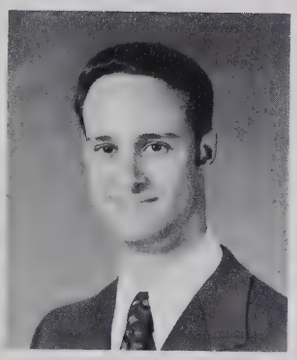

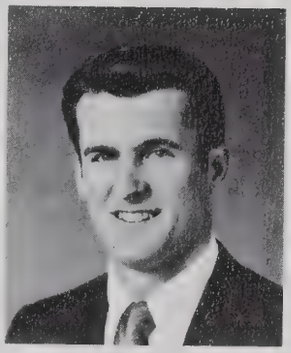

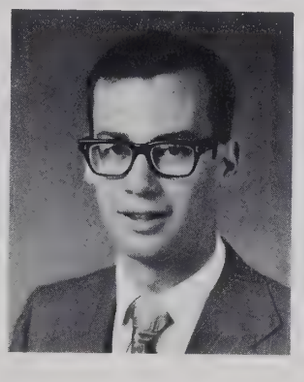

DAVID JIRKOUSKY
York, Nebraska
York High School
Shipping and Receiving; Band, 4; Ambassador Club; German Club

WILLIAM L. NELSON
Lansing, Michigan
Imperial High School
Athletic Department; Spanish Club; Ambassador Club, Vice President

CYNTHIA JEAN KOKKELER
Kansas City, Kansas
Pueblo County High School
Portfolio Secretary; Student Council; Women's Club, Secretary, Vice President, President; Spanish Club; Cheerleader 3, 4

DIANE MARIE PANELLA
Rochester, New York
Madison High School
Ambassador College, Pasadena
Housekeeping; Chorale 4; Women's Club; Spanish Club

DON W. LASHER
Jerseyville, Illinois
Southern Illinois University BA
Data Processing; Chorale 2; Ambassador Club, Vice President

DONALD LEROY NEFF
Portland, Oregon
Imperial High School
Data Processing; Band 4, Manager; Ambassador Club, Sergeant-at-Arms, Treasurer, Vice President

WILLIAM S. LINTON
Cullman, Alabama
Gardendale High School
Editorial Department; Portfolio, Managing Editor

E. WAYNE JAMISON
Honolulu, Hawaii
State College of Arkansas
Press; Ambassador Club, Secretary; German Club

CAROL J. MORKEN
Cloquet, Minnesota
Cloquet High School
Secretary; Women's Club; German Club

PAUL KURTS
Philadelphia, Mississippi
Mississippi State University, BA
Athletic Aid; Chorale 3; Band 2; Ambassador Club, President; French Club; Music Club

DIANNE L. JOHNSTON
Pittsburgh, Pennsylvania
Gateway Senior High School
Transportation Secretary; Chorale 4; Women's Club, Vice President, President

WAYNE MERRILL
Dallas, Texas
Banks County High
Assistant Cook; Ambassador Club, Treasurer; German Club

MARK E. ROBINSON
Alice, Texas
William Adams High School
Imperial Schools; Portfolio Editor; Ambassador Club, President; Spanish Club

WAYNE A. KOMAN
Sayville, New York
Cornell University
Heavy Equipment Crew; Ambassador Club

CONNIE MISCHNICK
Lincoln, Nebraska
San Gregonio High School
Spanish Department; Women's Club Representative; Spanish Club

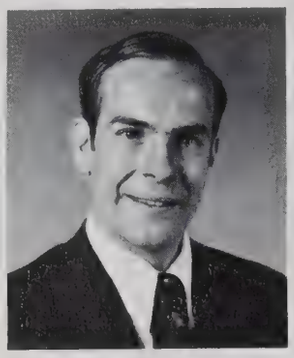
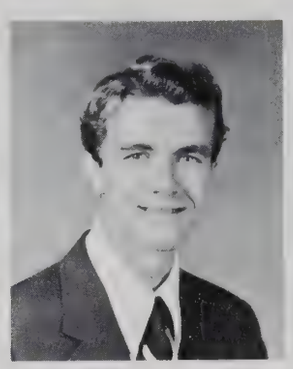

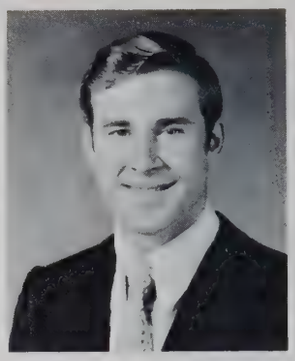

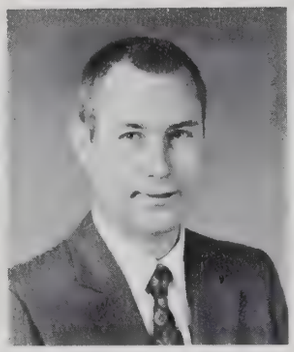

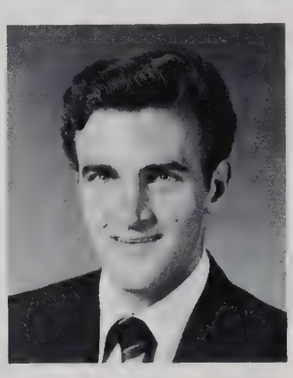
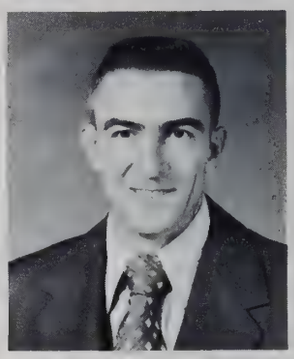

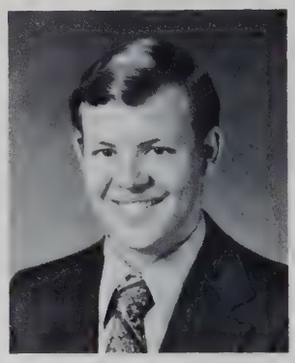

CYNTHIA SEARLS
Alton, Illinois
Southwestern High School
Library; Women's Club, President

JOHN SHUSTER
Connellsville, Pennsylvania
Higgins Classical Institute
Buildings and Grounds

WARREN D. WILSON
Evanston, Illinois
Monrovia High School
Custodian; Ambassador Club; French Club, Sergeant-at-Arms

MARK OHMER ROREM
Whiteplains, New York
Tulane University BA
Spanish Department; Ambassador Club, Vice President, Secretary; Spanish Club, President

HOMER TAGGART
Timber Lake, South Dakota
South Dakota State College
Flight Operations; Transportation; Ambassador Club

HENRY E. SYPHRETT, JR.
Reevesville, South Carolina
Huston-Tillotson College BA
Mailing Assistant; Ambassador Club, Vice President, President; French Club, Vice President

LESTER WOOLDRIDGE, JR.
Buena Vista, Georgia
Marion County High
Landscaping; Chorale 4, Secretary, Manager; Ambassador Club, Sergeant-at-Arms, President; French Club, Treasurer

MARY E. SHRIVER
Alpoca, West Virginia
Herndon High
Home Economics Department; Student Council, Secretary; French Club; Women's Club, President, Vice President; Sophomore Representative

TIM SNYDER
Rocky Mount, North Carolina
North Carolina State University
Faculty Aide; Ambassador Club; Spanish Club

KRISIE I. VANZANT
Oshkosh, Wisconsin
Fresno State College
Secretary; Chorale 4; French Club, Hostess; Women's Club, Vice President, President

DAN L. WHITE
Matoaka, West Virginia
Bluefield State College
Plumbing; Band 1; Ambassador Club; German Club

DAVID KENNETH WELLS
Urbana, Missouri
Imperial High School
Transportation; Chorale 4; Ambassador Club, Vice President; Spanish Club

BRITTON MICHAEL TAYLOR
St. Louis, Missouri
Southeast Senior High School
Purchasing Department; Student Body President; Junior Class President; Chorale 3; German Club, Treasurer; Ambassador Club, President

DON WARD
Cleveland, Mississippi
University of Southern Mississippi
Physical Education Instructor; Ambassador Club

DAVID U. STEVENSON
Bottineau, North Dakota
Coranville High School
Business Office; Senior Class President; Ambassador Club, President, Treasurer; German Club

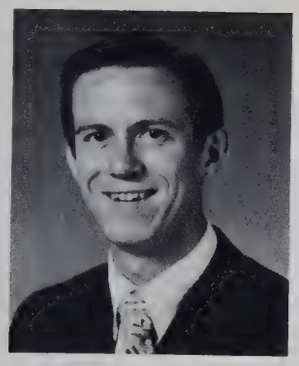

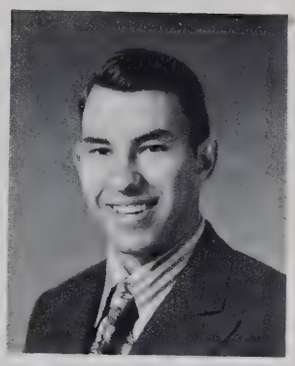

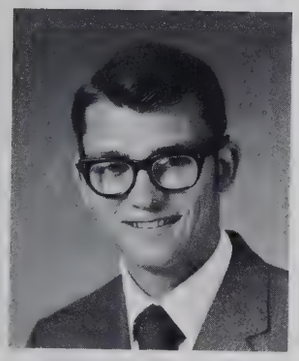

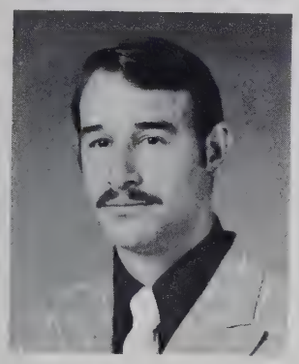

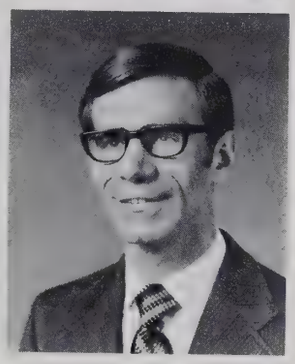

KENNETH WAYNE WRIGHT
Huntingburg, Indiana
Indiana State University
Masonry; German Club; Ambassador Club

DAN SUMMY
Mt. Pleasant, Pennsylvania
Southmoreland
Landscaping; Ambassador Club, Sergeant-at-Arms

RICHARD W. ULMER
Yankton, South Dakota
Southern State College
Draftsman; Ambassador Club; Spanish Club

BOB WENGER
Alderson, West Virginia
Trevecca Nazarene College
Shipping and Receiving; Ambassador Club

SHARON ROYER
Pasadena, California
Imperial High School
Data Processing Center; Women's Club, President

KLAUS J. ROTHE
Schwenoi, West Germany
Missouri University
Press; Portfolio Editor; German Club, President; Ambassador Club, Treasurer, Secretary

"Grads In Action"

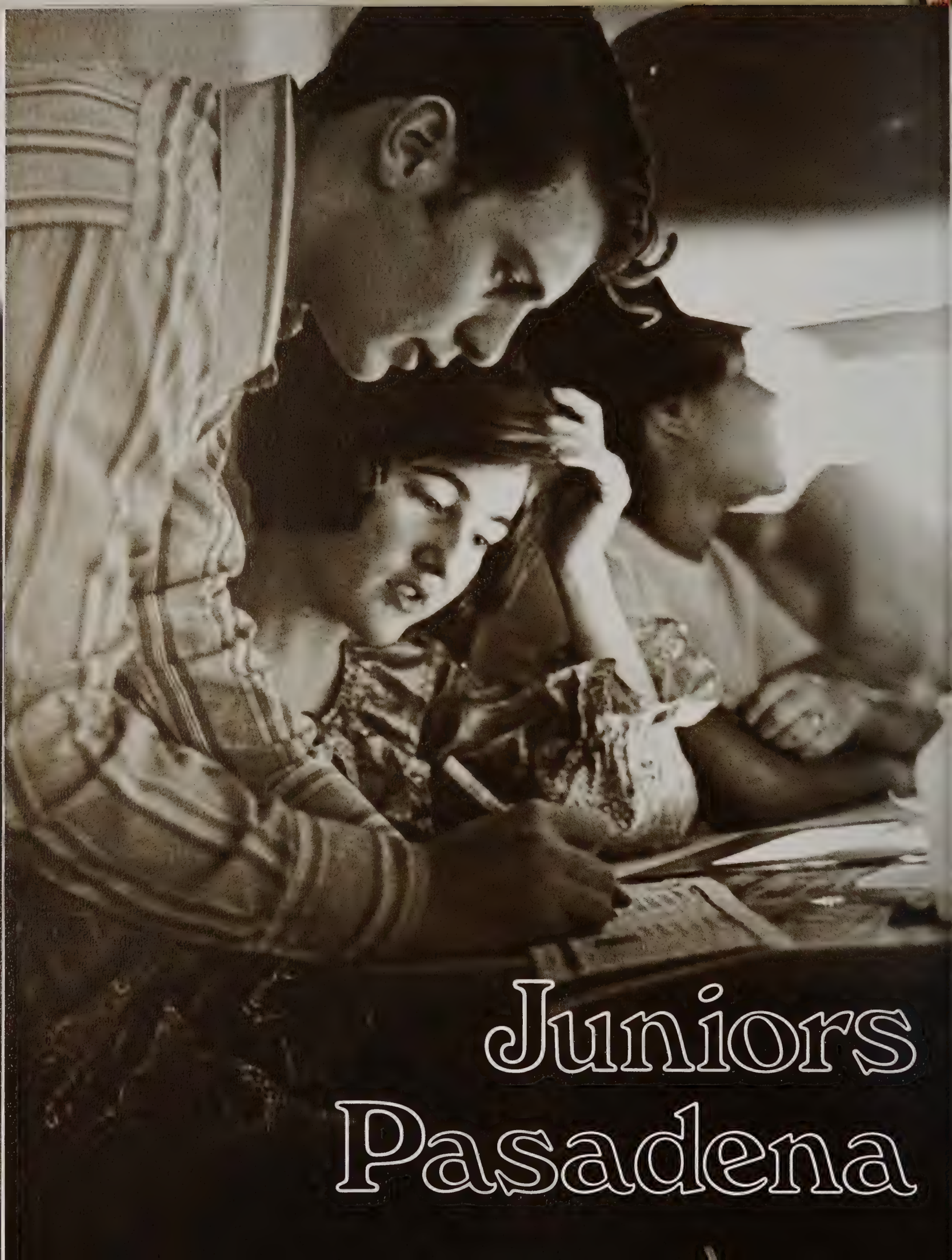

Juniors Pasadena

BARRY CIK
Pasadena, Calif.

RUTH M. BAUER
Minneapolis, Minn.

NOLA M. BINGHAM
San Juan Bautista, Calif.

EDWARD H. BALLENTINE
Nevada, Iowa

J. CHRIS CONNELLY
Toledo, Ohio

EDGAR E. CAMPBELL
Burrton, Kansas

CRAIG L. BACHELLER
North Hollywood, Calif.

DAWN C. BRITTAIN
Seattle, Washington

LINDA J. AITKEN
Pittsburgh, Pennsylvania

JEFFREY S. CALKINS
Anaheim, Calif.

CAMILLE K. CARTMILL
Gove, Kansas

PERRY J. BARNETT
Winchester, Kentucky

NICK BOHONIK
Strongsville, Ohio

LINDA K. BURNS
St. Louis, Missouri

KAREN S. BUECHE
Phoenix, Arizona

CHERYL E. AUERNHEIMER
Wichita, Kansas

DENISE W. BRYAN
Manchester, Tenn.

C. FRED BAILEY
Pine Bluff, Arkansas

BARBARA A. CAMPBELL
Morrisville, Missouri

CRAIG L. BOE
Pasadena, California

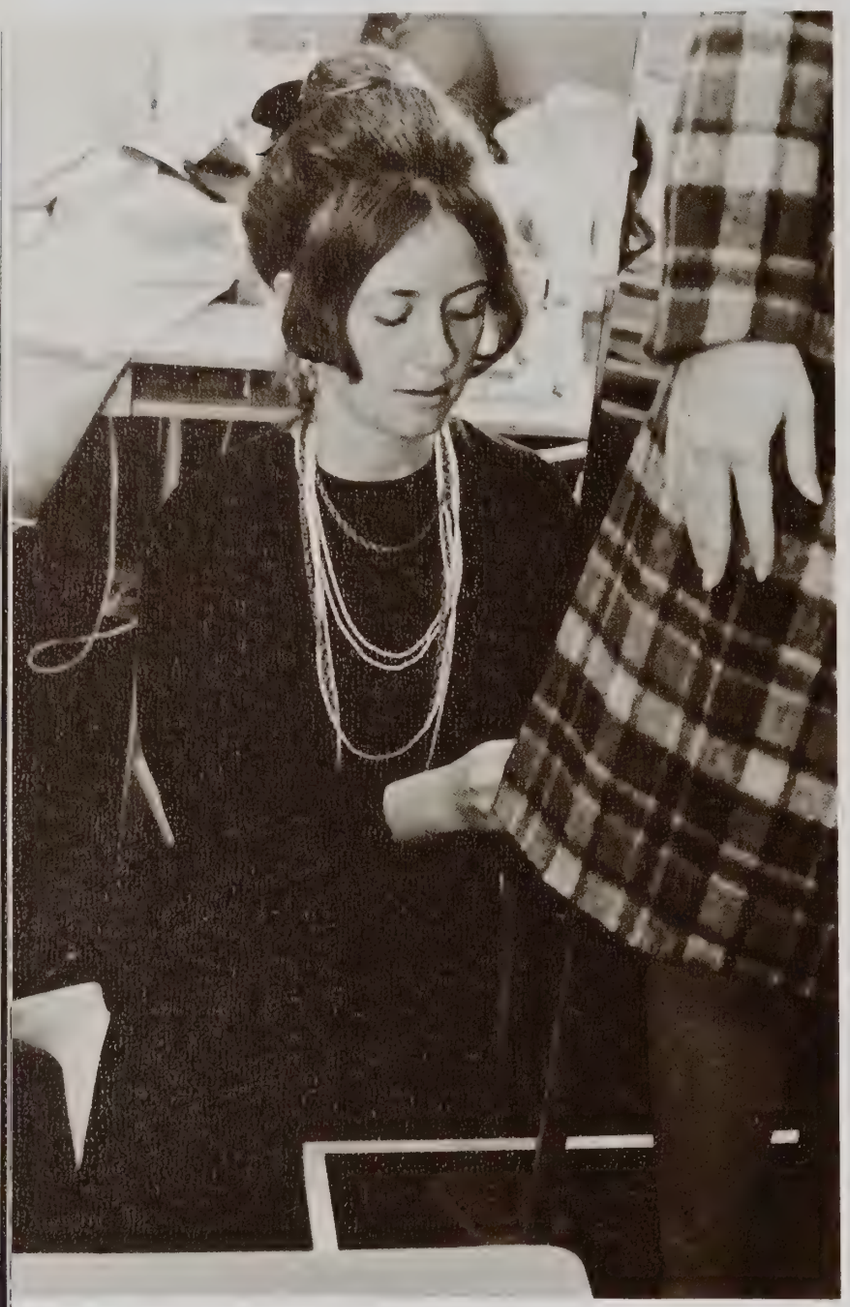

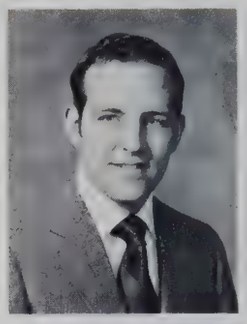

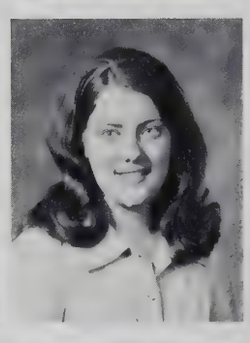

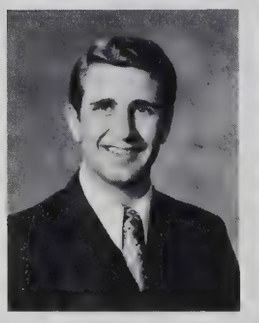

KENNETH E. EMERSON
Sauk Rapids, Minnesota

ELIZABETH COSCO
San Carlos, California

BRENTON R. FIEDLER
Calgary, Alberta, Canada

NANCY A. DAVISON
Van Nuys, California

NANCY DIRAISON
Brussels, Belgium

D. GLENN DOIG
San Bernardino, Calif.

MELANIA R. FRENCH
Pasadena, California

RANDAL G. DICK
Big Sandy, Texas

MICHAEL C. GARRETT
Rockport, Indiana

MARSHA A. HALE
Hampton, Virginia

S. STUART HALLMARK
West Memphis, Arkansas

PAUL W. DENNISON
Missoula, Montana

DAVID S. GILBERT III
McKeesport, Pa.

L. SCOTT HAMMER
Big Sandy, Texas

DANIEL C. HALL
Pasadena, California

ROBERT E. CURRY
Las Animas, Colorado

ARMAND GELINAS
St. Boniface, P. Que., Canada

KENNETH A. GRAHAM II
Detroit, Michigan

KATHLEEN L. HEISEL
Stockport, Iowa

LARRY W. DARDEN
Thousand Oaks, Calif.

TERRI L. DICKESON
Midland, Texas

ARNOLD J. HAMPTON
Indianapolis, Indiana

PATRICK J. GLYNN
St. James, New York

PATRICIA A. FIELDS
Toledo, Ohio

ROBERT E. HAWK
Shamrock, Texas

CANDACE S. HAMILTON
Pittsburgh, Pa.

DAVID A. GLOBER
Cincinnati, Ohio

ROC CORBETT
Linden, Texas

PATRICIA A. FIELDER
Rector, Arkansas

DAVID R. FIEDLER
Minong, Wisconsin

J. MICHAEL FEAZELL
Pasadena, California

KATHY L. ELLIOTT
Phoenix, Arizona

THOMAS N. ECKER
Redlands, California

THOMAS A. FRITZ
Monessen, Pennsylvania

HENRY C. DOERR, JR.
Mayville, Michigan

RICHARD R. DUNLAP
Amarillo, Texas

GLORIA JEBENS
Pasadena, California

MICHAEL A. HOLMES
Angora, Minnesota

LINDA S. LANCE
Columbus, Ohio

MICHAEL W. JOHNSON
Sanford, N. Carolina

MICHAEL KNEEBONE
Victoria, B.C., Canada

ELAINE D. LILLY
Phoenix, Arizona

MEL B. INGLIMA
Pasadena, California

DIANE M. MALLERY
Wisconsin Dells, Wis.

CHERI L. JOHNSON
Cincinnati, Ohio

DAVID S. HUYINK
Long Prairie, Minn.

BETTY LAU
Seattle, Washington

GREGORY B. JOHNSON
Modesto, California

GARY G. KAPITY
Mogadore, Ohio

MONICA L. LAMB
Strasburg, Colorado

PAUL V. KIEFFER
St. Louis, Missouri

KATHY C. KASER
Cincinnati, Ohio

MARY S. MARCUSSEN
Livermore, California

BARRY K. HICKFORD
Sudbury, Suffolk, Eng.

PAMELA F. LEE
Baton Rouge, Louisiana

S. DOUGLAS JOHNSON
Kansas City, Missouri

DONNA LYNN MAY
Phyllis, Kentucky

NANCY E. MATTHEWS
Dallas, Texas

ELDEN A. MAULDIN, JR.
Carmichael, Calif.

CHRISTINE HEYER
Spokane, Washington

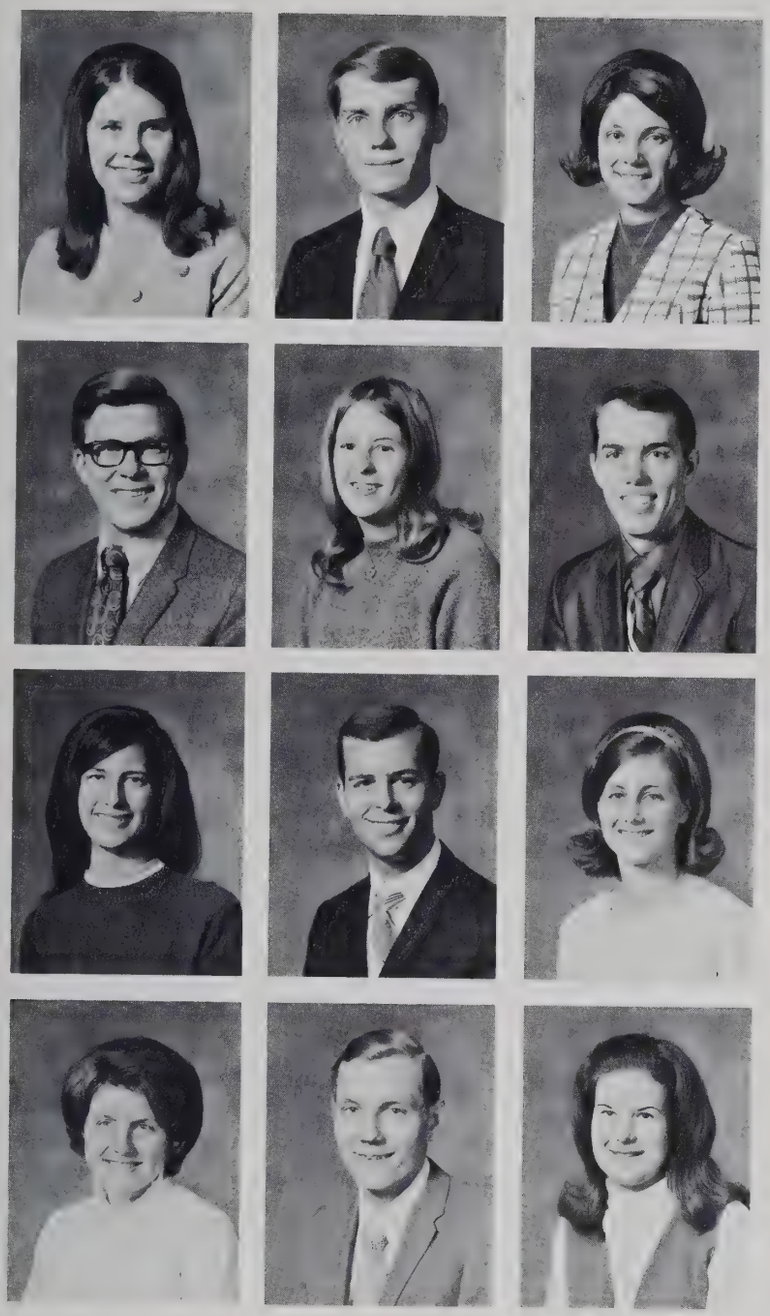

MERNA L. LIVENGOOD
St. Helens, Oregon

B. RANDOLPH MARTIN
Monroe, Louisiana

HELEN M. KING
Dolores, Colorado

PAULETTE S. KNUTSON
Adams, Minnesota

DOUGLAS A. KRANCH
Croydon, Pa.

SUSAN E. LEIMBACH
Wakeman, Ohio

MICHAEL A. HORCHAK
Detroit, Michigan

ROGER L. HOFFMAN
Phoenix, Arizona

DEBORAH L. KEITH
Pasadena, California

LARRY HOLBROOKS
Seminole, Texas

LAUREEN K. HOUGHTALING
Ballwin, Missouri

CONNIE R. HOFFMAN
Duluth, Minnesota

JOHN D. PAINTER, JR.
Sylva, North Carolina

WARD D. OPICHKA
Milwaukee, Wis.

GAIL A. ONESIOS
Valley Cottage, New York

MARC A. SEGALL
North Miami Beach, Fla.

PAMELA J. PRUITT
Spokane, Washington

JOLIE S. SMITH
Delaware, Ohio

CHARLES PANJUSCSEK
Avella, Pennsylvania

LYNDA M. McBRIDE
Beechburg, Ontario

ELLIS RICE
Langdale, Alabama

MARC R. STAHL
Brooklyn, New York

RANNIE G. SATTERFIELD
Fort Smith, Arkansas

SAMUEL E. NORMAN
Whitney, Nebraska

WENDY S. ROBERTSON
Yucaipa, California

CATHRINE W. McGEE
Duncan, B.C., Canada

RICHARD D. SCHUMANN
Woodbury, New Jersey

LETITIA E. MOE
KeKaha, Kauai, Hawaii

ALFRED L. SCHECK
Sheboygan, Wisconsin

PETER M. PULIS
San Francisco, Calif.

JEANETTE M. NORDSTRÖM
Oklahoma City, Okla.

DENNIS D. NEILL
Columbia, Missouri

DAVID H. OGWYN
Taylor, Louisiana

BARBARA R. SIMPSON
Dumas, Texas

JAMES M. SCOTT
Winnipeg, Manitoba

GAIL J. MYERS
Chula Vista, Calif.

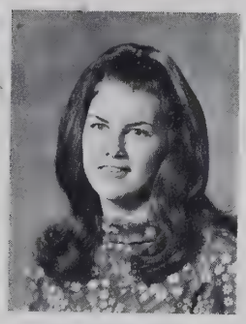
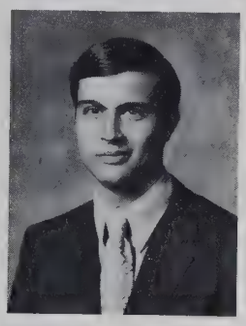
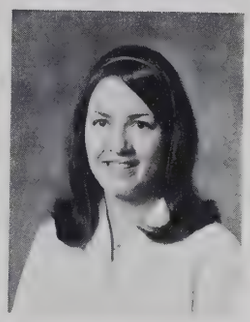
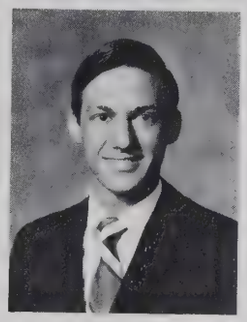

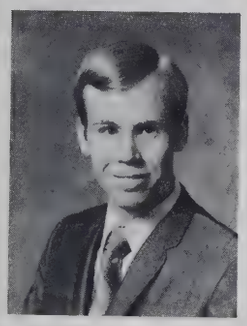

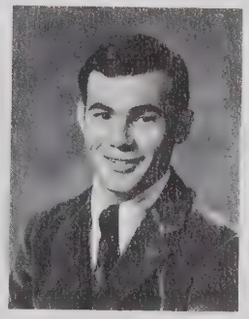

STEPHANA S. SANTHESON
Roswell, New Mexico

DOUGLAS E. ROYER
Akron, Ohio

WILMA A. MOORE
Indianapolis, Indiana

KIRK A. MYERS
Glendale, Calif.

THEODORE R. SAARI, JR.
Ontonagon, Michigan

J. CAROL STALIONS
Belleville, Illinois

GARY T. MURPHY
Grand Forks, North Dakota

LYNNELL J. OLIVE
Compton, California

PATRICIA G. RAY
Martinez, Calif.

JON W. ROGERS
Pittsburgh, Pa.

JANET L. MILLMAN
Bristol, England

JOHN A. MOSKEL
York, Maine

BEVERLY PEASE
Tacoma, Washington

ANDREW M. McNEIL, JR.
Seneca, South Carolina

DARRIS L. McNEELY
Cape Girardeau, Missouri

VICKI L. WOOD
Nashville, Tennessee

CHARLES R. WILKINSON
Jacksonville, Florida

RICHARD A. VELTING
Grand Rapids, Michigan

LINDA L. TOWNSLEY
Springfield, Missouri

DAVID J. YODER
Oak Harbor, Ohio

HEATHER M. WILTZEN
Edmonton, Alberta

D. PETER TOMASEVIC
Sudbury, Ontario

LARRY A. TAYLOR
Phoenix, Arizona

P. ROXANNE YOUNG
Leonardville, New Brunswick

STEVEN J. WENDT
Pasadena, California

CAROLYN Y. WILLIAMS
San Antonio,, Texas

MIRANDA M. WHITAKER
Miami, Florida

ROBIN S. WEBBER
Pasadena, California

BETTY J. YOUNG
Atlanta, Georgia

JOHN WILLIAMSON
Pittsburgh, Pa.

HENRY C. STURCKE
Westfield, New Jersey

KAMIE J. ZIMMERMAN
Pasadena, California

NICK TOMICH
Saginaw, Michigan

TERESA A. WINTON
Thousand Oaks, California

ELAINE M. TEMPLE
Hopewell, New Jersey

JOSEPH W. TKACH
Chicago, Illinois

NANCY S. THORNTON
Prosser, Washington

CLAY D. THORNTON
Irwin, Pennsylvania

THOMAS R. TANNER
Bonners Ferry, Idaho

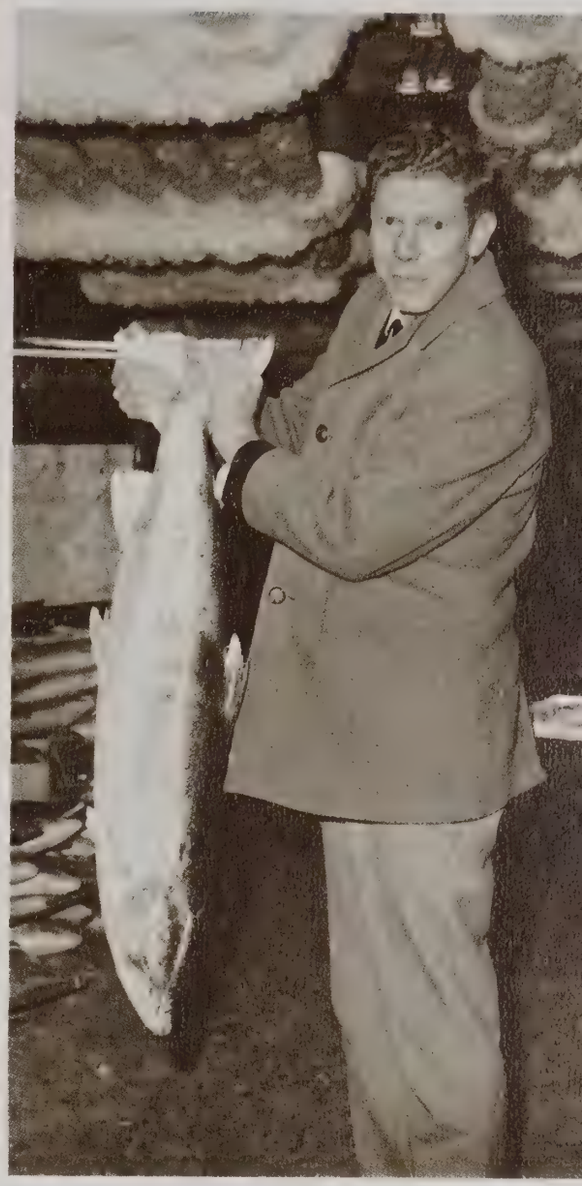

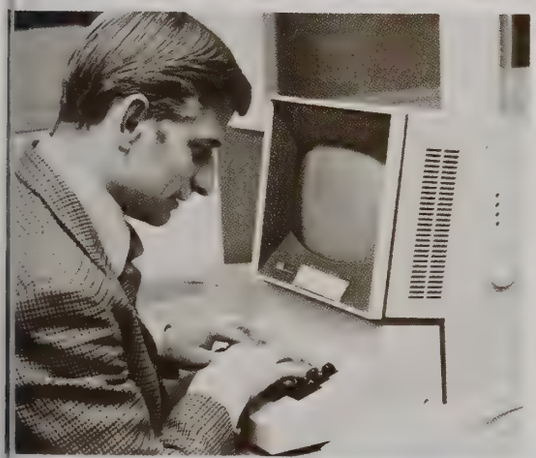

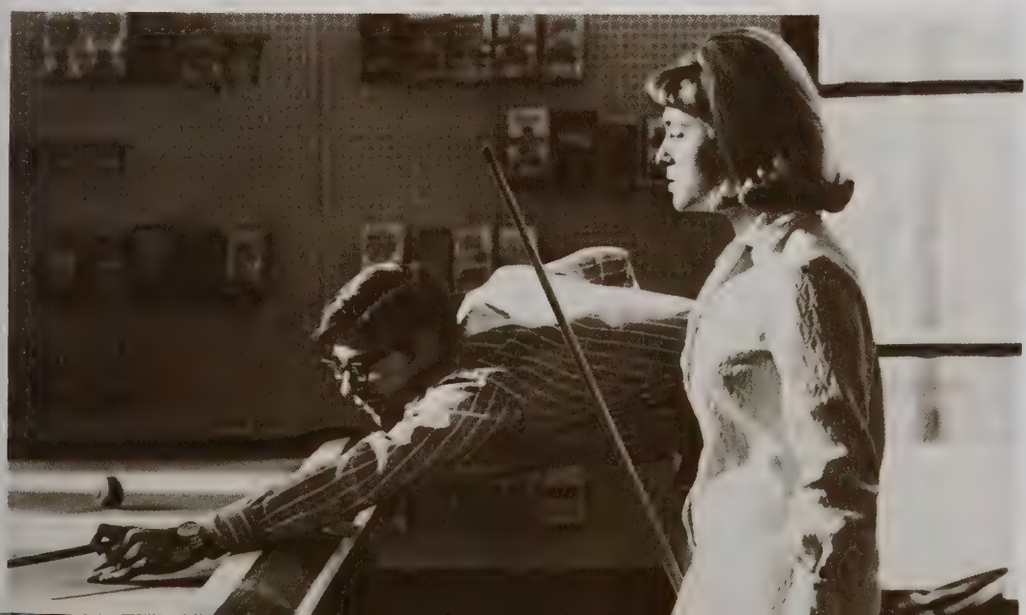

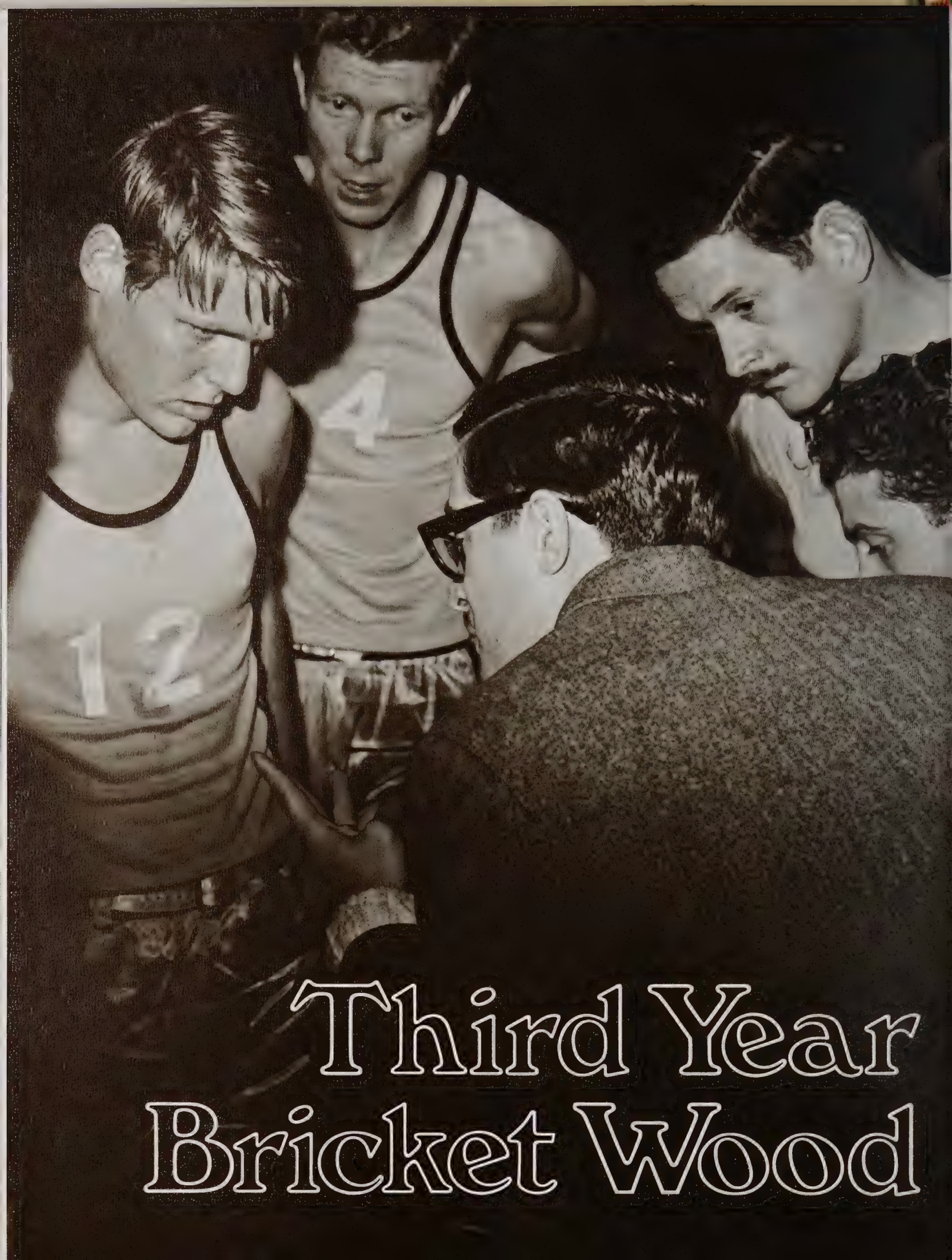
Third Year
Bricket Wood

HERMAN G. FICKEWIRTH
Buffalo, New York,
U.S.A.

DONALD R. CHANDONNET
Pasadena, California,
U.S.A.

CHRISTINA A. CAMPBELL
Brookfield, Nova Scotia,
CANADA.

ALAN DEAN
Sydney, N.S.W.
AUSTRALIA.

KENNETH L. FRANK
Big Sandy, Texas,
U.S.A.

SHAYNE D. COX
Sydney, N.S.W.
AUSTRALIA.

CHARLES GERRINGER
Pasadena, California,
U.S.A.

KAE E. BOYCE
Boise, Idaho,
U.S.A.

CHARLA M. DENNY
Pasadena, California,
U.S.A.

ROY N. EVERETT
Papakura,
NEW ZEALAND.

TORIN B. ARCHER
Richmond Surrey,
ENGLAND.

ROBERT J. CAMPBELL
Perth,
WESTERN AUSTRALIA.

GORDON Y. GRAHAM
Canberra, A.C.T.
AUSTRALIA.

LINDA A. CLAPP
Romiley, Cheshire,
ENGLAND.

ROD DEAN
Sydney, N.S.W.
AUSTRALIA.

BERENICE BURGESS
Dorking, Surrey,
ENGLAND.

JOHN S. COMINO
Sydney, N.S.W.
AUSTRALIA.

JOHN R. ELLIOTT
Pasadena, California,
U.S.A.

VERNA L. CAMPBELL
Charles City, Virginia,
U.S.A.

JOHN BARTHOLOMEW
Pasadena, California,
U.S.A.

BRUCE A. KENT
Sutton, Surrey,
ENGLAND.

SUSAN L. JOHNSON
Atlanta, Georgia,
U.S.A.

JOHN E. MARTIN
Cranleigh, Surrey,
ENGLAND.

ROY K. HICKFORD
Sudbury, Suffolk,
ENGLAND.

LORRAINE M. NELSON
Sydney, N.S.W.
AUSTRALIA.

ANDREW MC COOEY
Belvedere, Kent,
ENGLAND.

RODNEY H. MATTHEWS
Somers, Victoria,
AUSTRALIA.

ANITA HOFFMAN
Bricket Wood, Herts.
ENGLAND.

DAVID J. SILCOX
Reading, Berkshire,
ENGLAND.

KAREN J. SILVERNAIL
Pasadena, California,
U.S.A.

PAMELA J. MORTIMER
Sydney, N.S.W.
AUSTRALIA.

ROBERT L. KLYNSMITH
Durba, Natal,
SOUTH AFRICA.

GERALD VAN DER WENDE
Sydney, N.S.W.
AUSTRALIA.

GORDON C. MCKILL
Glasgow,
SCOTLAND.

KERIN L. NOLLER
Kingaroy, Q.L.D.
AUSTRALIA.

MERIBETH PROUTY
Edmonds, Washington,
U.S.A.

HELENA ZAJAC
Rzeszow,
POLAND.

PATRICIA A. SMITH
Simonstown, Cape,
SOUTH AFRICA.

GARY LOCK
Brisbane, Q.L.D.
AUSTRALIA.

BRUCE LEHMANN
Ferny Creek, N.S.W.
AUSTRALIA.

GLEN A. WEBER
Wheatland, Wyoming,
U.S.A.

MICHAEL R. SMITH
Simonstown, Cape,
SOUTH AFRICA.

ANNIE PIETON
Amiens,
FRANCE.

JULIE A. LORIMER
Melbourne, Victoria,
AUSTRALIA.

Third Year/Bricket Wood

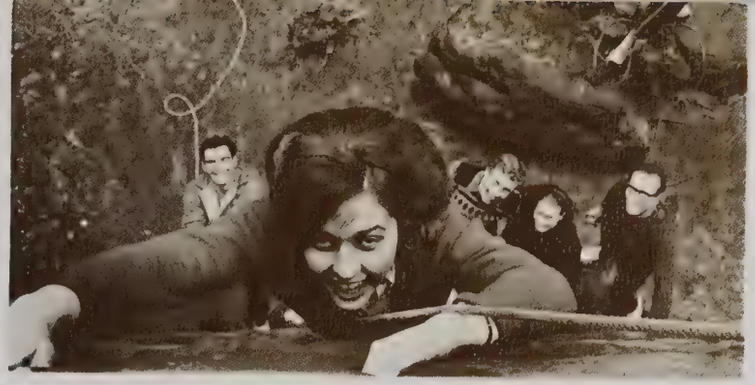

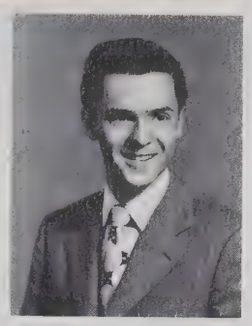

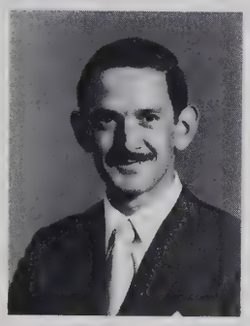

GILLIAN H. SUTCLIFFE
Murrurundi, N.S.W.
AUSTRALIA.

JENNIFER SANDERSON
Sheffield, Yorkshire,
ENGLAND.

ROSEMARY E. NICKSON
Melbourne, Victoria,
AUSTRALIA.

DIANA N. LOVE
Sydney, N.S.W.
AUSTRALIA.

THOMAS V. ROOT
Heidelberg,
GERMANY.

GARY R. HARVEY
Perth,
WESTERN AUSTRALIA.

JANICE MCKELVIE
Perth,
WESTERN AUSTRALIA.

EDWARD J. MANN
Perth,
WESTERN AUSTRALIA.

ALANA MCINTYRE
Pasadena, California,
U.S.A.

CATHERINE C. MCCARTHY
Cape Town, Cape Province,
SOUTH AFRICA.

MARC S. MASTERSON
Pasadena, California,
U.S.A.

VIVIANE M. F. LE GAC
Nantes,
FRANCE.

RODNEY G. KING
Austinmer, N.S.W.
AUSTRALIA.

SIDNI B. HUNTING
Long Beach, California,
U.S.A.

VICKI HUFFMAN
Pasadena, California,
U.S.A.

CAROL J. RAMSEY
Houston, Texas,
U.S.A.

CANDACE D. HANWAY
Pasadena, California,
U.S.A.

LINDA Y. HALL
Blackpool, Lancashire,
ENGLAND.

JAMES LEIGH
Sydney, N.S.W.
AUSTRALIA.

GARY W. HOPKINS
Delair, New Jersey,
U.S.A.

MARGARET M. HALFORD
Bricket Wood, Herts.
ENGLAND.

Juniors
Big Sandy

MARY ANN ALEXANDER
Joliet, Illinois

LANA K. BRADFORD
Fort Worth, Texas

PATRICIA K. COOK
Lubbock, Texas

R. STEPHEN ESTES
Nashville, Tennessee

W. MICHAEL BILLINGSLEY
Fayetteville, Georgia

GLADYS M. BJORAKER
Youngstown, Ohio

MICHAEL A. CROSBY
Bakersfield, California

CAROL A. DAWSON
Tucson, Arizona

ZELDA D. AMAN
Bismarck, North Dakota

STEPHEN R. BROWN
Venice, Florida

KATHY A. ENGEL
Highland Heights, Ky.

JAMES J. DIETZ
NYC, New York

CAROL J. BAUER
Milwaukie, Oregon

JUDY A. BISHOP
Little Rock, Arkansas

GREGORY J. ENDRIES
Milwaukee, Wisconsin

CHERYL R. ERICKSON
Arlington, Texas

NICHOLAS C. BEK
Winterset, Iowa

MICHAEL E. BOOZE
Fresno, California

LINDA L. BOGOL
Republic, Pennsylvania

DEBORAH L. DARBY
Montgomery, Alabama

LINDA C. JAMISON
Kempton, Indiana

KENNETH C. GIESE
Lake Crystal, Minn.

TERRY L. GALIMORE
Spencer, Indiana

MICHEAL W. LONG
Big Sandy, Texas

MONROE GROSSNICKLE
Walkersville, Maryland

TERESA D. GREGORY
Fort Worth, Texas

LAWRENCE W. GREIDER
Columbus, Ohio

DEBORAH K. GOODRICH
Barnett, Missouri

SANDRA L. KOTORA
Monessen, Pennsylvania

THOMAS J. HEAP
Hollywood, California

SHERAN M. HATFIELD
Dallas, Texas

PERRY L. HAROLD
Atlanta, Georgia

GARY W. GILES
Kerrville, Texas

CAROLYN J. LANG
Chapman, Kansas

JOANN KEELING
Mineral Ridge, Ohio

SANDRA J. HILGENBERG
Carthage, Missouri

MELANIE E. METZNER
Riverview, Michigan

H. DOUGLAS MCCOY
Green Brier, Tenn.

VINCENT A. KLOSTER
Los Angeles, California

JILL A. HOCKWALD
Pasadena, California

DARRELL K. MEEKER
Kansas City, Kansas

JOAN E. MULLEY
Franklin, Mass.

SANDRA J. MADSEN
Grand Marais, Minn.

ALVIN W. HICKS
Thomasville, Georgia

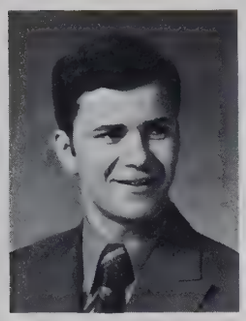
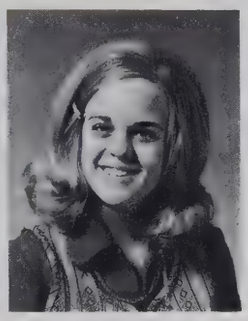

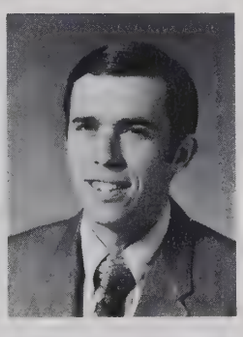

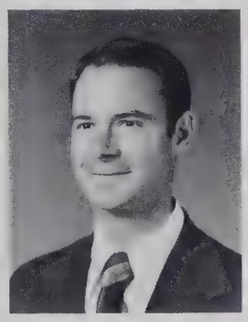

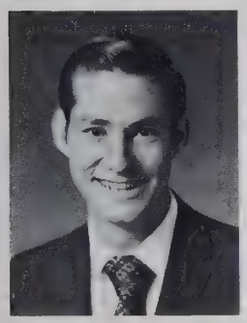

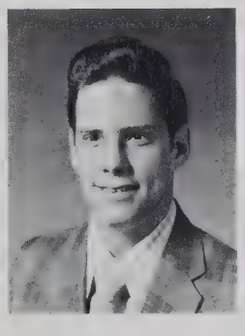
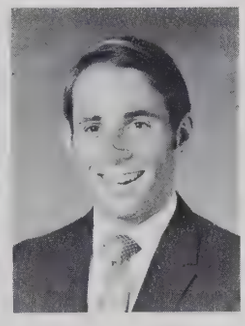

DAVIS NORTHNAGEL
Indianapolis, Indiana

TERRY P. MATTSON
Little Rock, Arkansas

MARY A. KREISEL
Cole Camp, Missouri

LEONARD W. HOLLADAY
Charleston, Tennessee

ALRIKA L. NILSON
Milton Junction, Wisc.

JEAN A. MISCHNICK
San Bernardino, Calif.

JOHN R. LEERSKOV
Dallas, Texas

LINDA S. HARDY
Lake Charles, La.

STEPHEN D. KRAFT
Tulsa, Oklahoma

MICHEAL E. MARLAN
Abilene, Texas

BETTIE S. KIRKPATRICK
San Antonio, Texas

GARY B. GUY
Austin, Texas

JOEL D. FARNSWORTH
Danville, Arkansas

DAVID D. JOPLIN
Corpus Christi, Texas

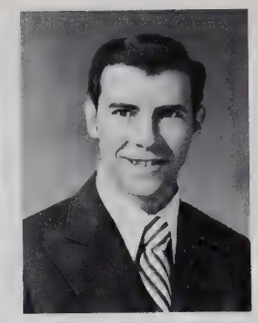

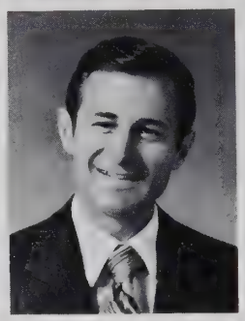

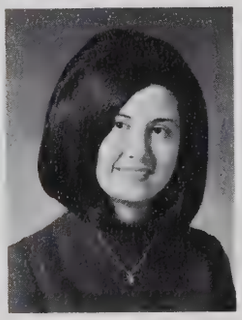

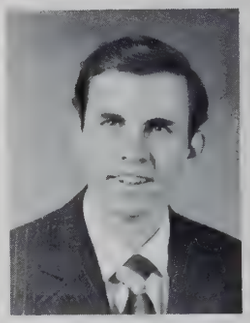

JAMES J. SERVIDIO
Erie, Pennsylvania

MELANIE C. SEXTON
Lake Worth, Texas

BRUCE W. WASDIN
Alma, Georgia

PAMELA L. PAGE
Lamesa, Texas

DELORES E. UPCHURCH
Robstown, Texas

KENDALL R. SIMS
Marble Falls, Texas

CASSANDRA L. WAKEFIELD
Dallas, Texas

NORMAN T. STRAYER
Elton, Pennsylvania

RANDOLPH C. STIDHAM
Beaver Dam, Kentucky

DAVID H. TREYBIG
Houston, Texas

JAMES F. PARK
Bellingham, Washington

M. IRENE SHELLY
Bluffton, Ohio

THOMAS H. WILLIAMS
Tacoma, Washington

SUSAN K. WILSON
Gladewater, Texas

REBECCA J. THATCHER
Alvin, Texas

ROBERT B. SCOTT, JR.
York, South Carolina

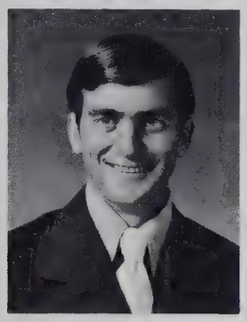

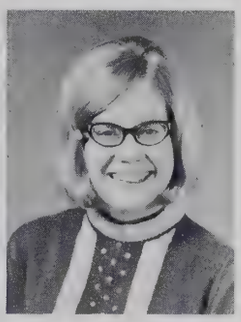

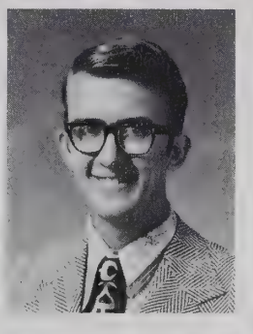

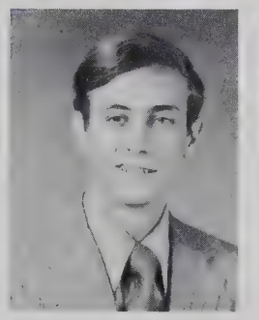

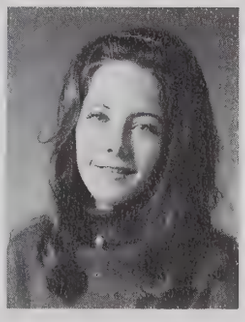

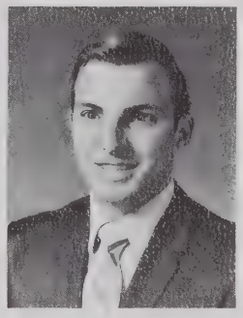

ARTHUR R. THOMAS
Grand Junction, Mich.

MYLES T. WALDEN
Birmingham, Alabama

PAMELA J. PEYTON
Grand Island, Nebr.

VIRGINIA VAN SCHUYVER
Wanette, Oklahoma

LYNETTE R. TODD
New Concord, Ohio

ELI REBICH
Shadyside, Ohio

MICHAEL J. WOODRUFF
Columbus, Ohio

LARRY R. VAN ZANT
Kerman, California

MYRNA L. RAY
Mayfield, Kentucky

RONATA J. WORKMAN
Grand Junction, Colo.

CATHY D. SCHLIPF
Agana, Guam

RICHARD C. ROBINSON
Spokane, Washington

WILFRED H. WOOSTER
Anniston, Alabama

ROBERT W. SUMNER
Richmond, Virginia

KAY M. O'BEIRN
University Heights, Ohio

REGENIA A. OXLEY
Many, Louisiana

DAVID PERRY
Urbana, Illinois

Sophomores Pasadena

COLIN CAMPBELL
Dalry, Ayrshire, Scotland

S. HELEN BATES
Porterville, Calif.

KIM R. ASHLAND
Renton, Washington

SUSAN L. ASHE
Bristol, Tennessee

SHARON B. BRUNCKHURST
Richmond, California

SANFORD W. BEATTIE, JR.
Beverly Hills, Calif.

CHARLES A. BOEHME III
Pittsburgh, Pa.

ALLEN E. ANDREWS
Battle Creek, Michigan

VAL C. BURGETT
Everett, Washington

CHRISTINE BRANSON
Seward, Alaska

ANNA I. BARNETT
Cocoa Beach, Florida

MICHAEL P. ALLARD
Mission Hills, Calif.

CYNTHIA CARTER
St. Louis, Missouri

ARTHUR C. ALLENDER
Washington, D.C.

RONALD B. BARKSDALE
Brooklyn, New York

TERESA D. BACHELLER
North Hollywood, Calif.

STEVEN L. BANGERT
St. Louis, Missouri

PAMELA K. BARR
Ventura, California

NORLAN C. CABOT
Vancouver, B.C.

WAYNE S. ANTION
Bridgeville, Pa.

LUREN E. DICKINSON
Lockport, New York

WILLIAM F. CROW
Tampa, Florida

NANCY J. EMBURY
Orlando, Florida

DAVID H. DALE
Ann Arbor, Michigan

DAROLD P. ESLINGER
Apple Valley, Minnesota

DEBRA R. DETWILER
Cuyahoga Falls, Ohio

RANDY J. DALESSANDRO
Roseville, Michigan

TONI C. HUFFMAN
Hope Hull, Alabama

ELAINE M. KESTING
Marissa, Illinois

GARY E. ENDRES
Eugene, Oregon

GLENN M. CONNELL
Sudbury, Ont., Canada

RUDOLPH DYKSTRA
Portland, Oregon

DOUGLAS R. HORCHAK
Holly, Michigan

GARRY P. HAGGERTY
Gary, Indiana

LARRY D. GOTT
Pasadena, California

JON W. CURTIS
Ho-Ho-Kus, New Jersey

GEORGE R. HOOD, JR.
Allentown, Pa.

BEVERLY A. JONES
Shingle Springs, Calif.

W. BRUCE HARRIS
Tekoa, Washington

LINDA J. DULLUM
Bloomington, Minnesota

JANEL KAPITY
Mogadore, Ohio

DANIEL B. COOK
Sacramento, Calif.

LORRAINE T. HIGA
Honolulu, Hawaii

STEPHEN D. DUCETT
Fort Lauderdale, Florida

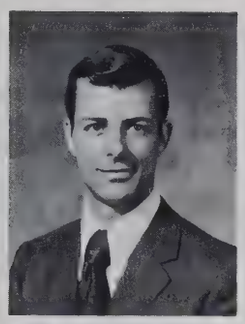
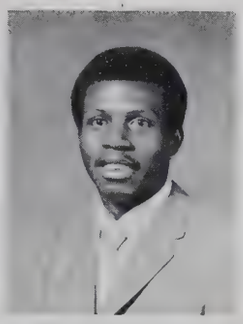

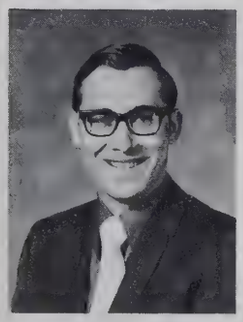

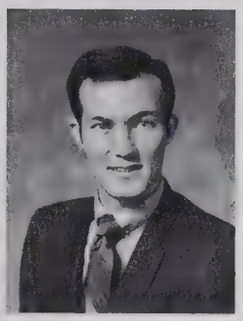
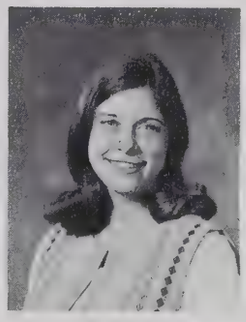

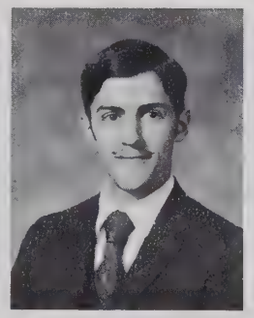

JOSEPH C. HORCHAK
Detroit, Michigan

DANIEL W. GUDEMAN
Cissnalark, Illinois

LINDA J. DUNDON
Junction City, Oregon

WILLARD HIGH
Greensboro, N. Carolina

SENIOR GRUNDY
San Jose, California

DAVID J. DELAMATER
Canton, Ohio

VICTORIA L. JENNESS
Charlestown, Maryland

STEPHEN L. GILBREATH
Miami, Florida

MARGARET E. DILL
Riverside, Calif.

MARK A. FLYNN
Pasadena, California

GAIE M. FEUERSTEIN
Banning, California

MICHAEL S. CORWIN
Moline, Illinois

MATTHEW A. KALLIMAN
Minneapolis, Minn.

MARK C. HONSE
Greensburg, Pa.

WILLIAM P. FUNSTEN
Pasadena, California

FRANCES L. LEMLER
Warsaw, Indiana

M. EARL KNIGHT, JR.
Evansville, Indiana

KLAUS OBERMEIT
Wichita, Kansas

FRANCES L. MUNDELL
Placerville, California

ROBERT PINDROH
San Carlos, California

SHERA L. MUEHLMAN
Kingdom City, Missouri

LORREL J. LUDY
Barron, Wisconsin

RAY A. LISMAN
San Pedro, Calif.

THOMAS W. REYNOLDS
Warren, Pa.

BRIAN A. POMICTER
St. Louis, Missouri

SUZANNE R. PEKAREK
Belmont, California

W. KEITH MAINQUIST
Hollidaysburg, Pa.

VIRGINIA A. RITENBAUGH
Buena Park, Calif.

RON G. PROCIW
Riverton, Wyoming

RALPH G. ORR
Columbus, Ohio

REGINA MANDEL
Wooster, Ohio

Sophomores/Pasadena

JACK O. SANNER
Salem, Oregon

KEITH M. PRUTSMAN
Champaign, Illinois

MAUREEN T. KING
Lompoc, California

JULIA G. KINSTLE
Spokane, Washington

COLLEEN A. ROGERS
Haxtun, Colorado

C. DIANE PEABODY
Shell Beach, California

ALAN E. OLTMANNS
Neola, Iowa

J. SCOTT MURRAY
Vancouver, B.C.

RANDAL L. RAPP
Pasadena, Calif.

RICHARD S. LINTON
Pittsburgh, Pa.

LYNN M. OLSON
St. Peter, Minn.

CAROLYN A. MOTT
Los Angeles, Calif.

MICHAEL R. LOHR
San Jose, California

W. DAVID PARKER
Palestine, Texas

DAVID L. LINCOLN
Brockton, Mass.

OWEN S. MOE
KeKaha, Kauai, Hawaii

KATHLEEN A. PATTEN
Kansas City, Missouri

RANDI C. McALLISTER
Baker, Louisiana

STEVEN MARTENS
Hutchinson, Minn.

MARY MANCEWICZ
Chicago, Illinois

TODD D. ROCKHOLD
Glendale, California

MICHAEL L. McCANN
Kent, Washington

JOSEPH P. NAZARINI
Youngstown, Ohio

KAREN A. KRAMER
Seattle, Washington

LEONARD W. ZOLA
New Kensington, Pa.

DEBRA A. VICERA
New Orleans, Louisiana

JOSEPH F. SEMANCIK
Bayonne, New Jersey

ROBERT G. SWEENEY
Sacramento, Calif.

LINDA L. WILSON
Vancouver, B.C., Canada

DANIEL E. SEVERINO
Butler, Pennsylvania

MARGARET C. TAYLOR
Dallas, Texas

STANLEY J. SLONKOSKY
Twentynine Palms, Calif.

RAYMOND A. WILSON
New Haven, Connecticut

CHRISTOPHR STARKEY
Halifax, Nova Scotia

JAMES C. SIMPSON
Dumas, Texas

SHIRLEY A. SPROUSE
Alamosa, Colorado

DAVID L. WIDMER
Lafayette, Indiana

BETHANY L. THORNTON
Irwin, Pennsylvania

GAIL A. WEBER
Silver Spring, Maryland

KEITH D. SPEAKS
Hammond, Indiana

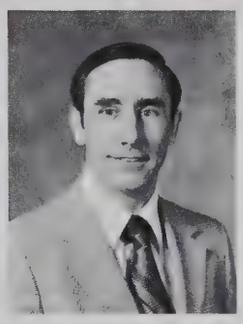

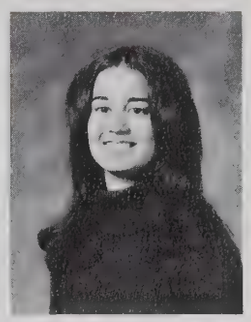

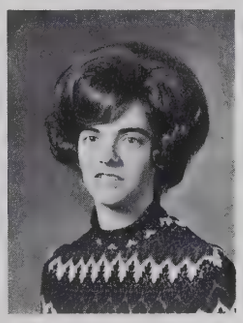

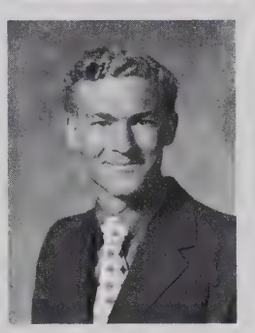

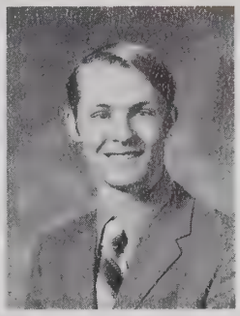

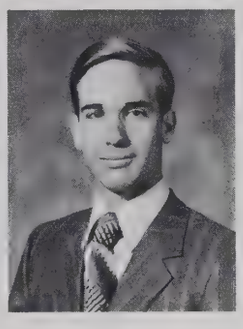

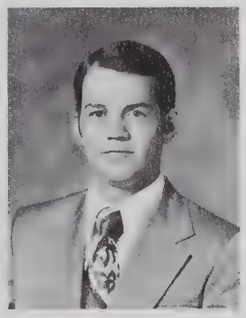

RONALD D. URWILLER
Ravenna, Nebraska

SYLVESTER WILSON
Metairie, Louisiana

BARBARA A. WALKO
Phoenix, Arizona

LAWRENCE J. PETERSEN
Chicago, Illinois

CAROL A. UPTON
Pasadena, California

M. NEIL SIROIS
Sherbrooke, Quebec

LEONA M. WILSON
Battle Creek, Michigan

FRANK S. SIMPSON
Pasadena, California

JANET L. TIPTON
Glendale, California

RONALD P. WASHINGTON
Albany, New York

HEATHER P. SUTCLIFFE
Birtle, Manitoba, Canada

G. FRED STEVENS
Riverside, Calif.

MARLA B. SHELTON
Murray, Kentucky

LINDA J. WHITE
Pasadena, California

WILLIAM R. THORNTON
Spokane, Washington

FREDERICK WHITLARK
Amery, Wisconsin

SAJONNA L. WARFEL
Kansas City, Kansas

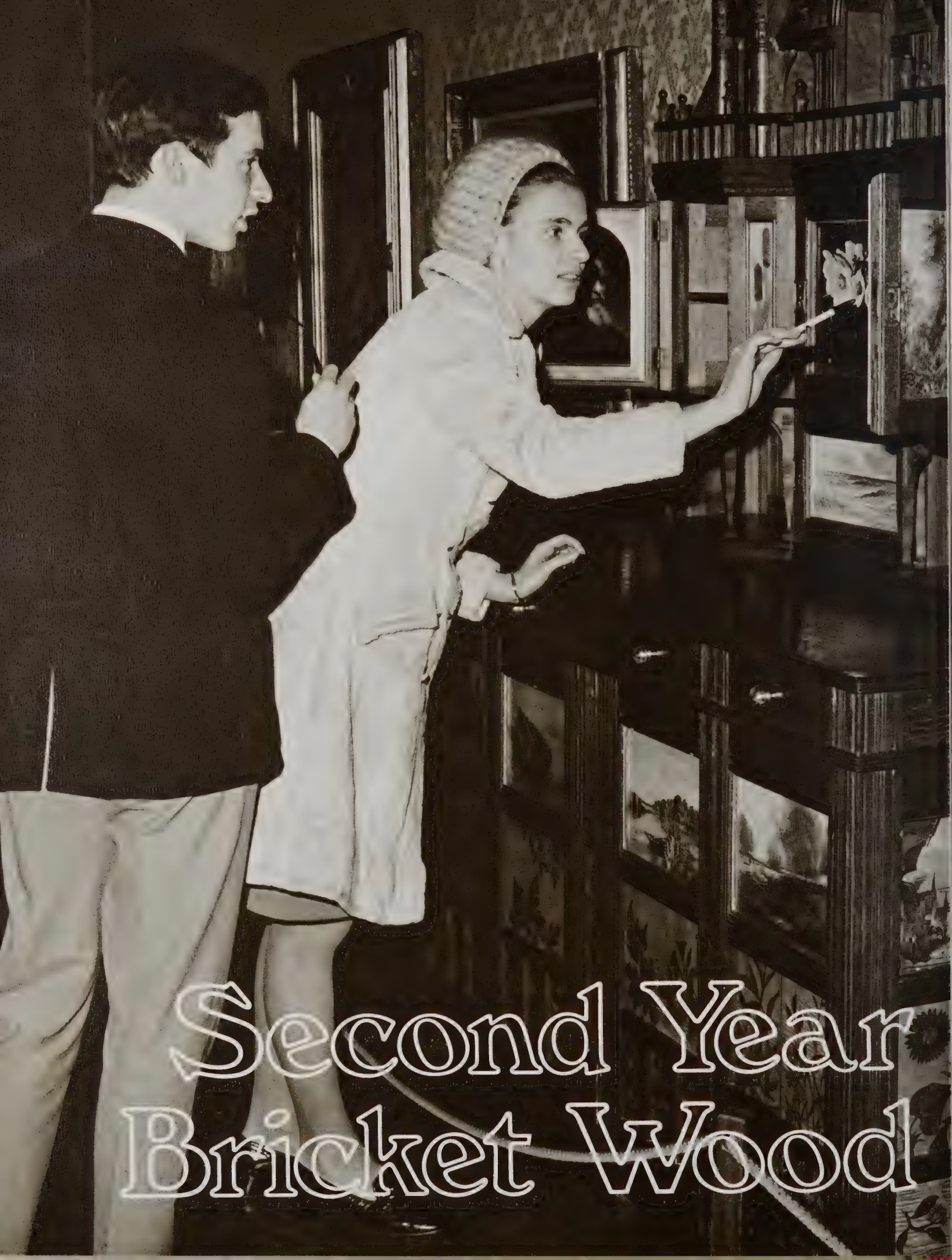

Second Year Bricket Wood

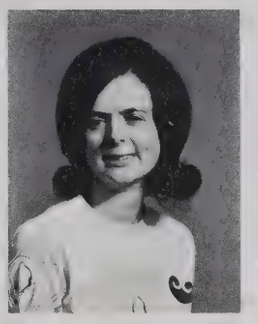

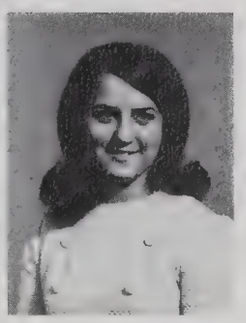

KERRY W. GUBB
Sydney, N.S.W.
AUSTRALIA.

LARRY S. BOYTS
Big Sandy, Texas,
U.S.A.

LYNN L. COLE
Vancouver, Washington,
U.S.A.

JOHN D. FERRIER
Melbourne, Victoria,
AUSTRALIA.

JAMES R. HENDERSON
Glasgow,
SCOTLAND.

ANNE HACKER
Sheffield, Yorkshire,
ENGLAND.

JORGE L. ANDROMIDAS
Kenmore, New York,
U.S.A.

IRENE CLARK
Kilbarchan, Renfrewshire,
SCOTLAND.

DEBORAH D. BAIRD
Fresno, California,
U.S.A.

STEPHEN J. GERRARD
Portland, Oregon,
U.S.A.

DAVINA R. DYNE
Townsville, Q.L.D.
AUSTRALIA.

RICHARD B. BARANOWSKI
Grieff, Perthshire,
SCOTLAND.

GORDON G. A. HARRY
Pasadena, California,
U.S.A.

SALLY GILKES
Banbury, Oxfordshire,
ENGLAND.

SHARON C. COOPER
Mt. Evelyn, Victoria,
AUSTRALIA.

ALEXANDRA J. CAMERON
Flat Point,
NEW ZEALAND.

SHIRLEY HEGVOLD
Pasadena, California,
U.S.A.

LINDA CLONINGER
Pasadena, California,
U.S.A.

CHRISTOPHER J. GAELIC
Auckland,
NEW ZEALAND.

DENISE F. BRANHAM
Titusville, Florida,
U.S.A.

SOTIRA MANELIS
Johannesburg, Transvaal,
SOUTH AFRICA.

CORNELIA M. KRAUSE
Ann Arbor, Michigan,
U.S.A.

ADRIAN C. SMITH
Toronto,
CANADA.

MARTHA MCKEE
Pasadena, California,
U.S.A.

BRIAN J. PETERSON
Melbourne, Victoria,
AUSTRALIA.

WILLIAM R. ORN
Moorhead, Minnesota,
U.S.A.

RODNEY A. MCQUEEN
Melbourne, Victoria,
AUSTRALIA.

PAUL HUNTING
Long Beach, California,
U.S.A.

IAN J. TEMPLEMAN
Bricket Wood, Herts.
ENGLAND.

HENRY E. SOLOWIEJ
Newcastle, N.S.W.
AUSTRALIA.

PATRICIA H. KINGSMORE
Belfast, County Down,
IRELAND.

BRENDA R. SAWYER
Auckland,
NEW ZEALAND.

CAROLYN WHITE
Hastings, Hawkes Bay,
NEW ZEALAND.

VICTOR THORPE
Brisbane, Q.L.D.
AUSTRALIA.

STEPHEN M. SHINKLE
Kalispell, Montana,
U.S.A.

BRIAN J. ROWE
Bury, Lancs,
ENGLAND.

BILL J. HUBBELL
Springfield, Missouri,
U.S.A.

KAREN T. MUEHLBAUER
Roya Hon, Minnesota,
U.S.A.

DAVID A. SHERIDAN
Belfast,
NORTHERN IRELAND.

SUSAN I. REEL
Canton, Ohio,
U.S.A.

LEO D. VAN PELT
Richmond Hill, Ontario,
CANADA.

MALCOLM R. TOFTS
Swansea, Glamorgan,
WALES.

SANDRA LEE SMITH
Fredericksburg, Virginia,
U.S.A.

MELVIN F. RHODES
Grimsby, Lincolnshire,,
ENGLAND.

Second Year/Bricket Wood

MARY JO WHEATCROFT
Ellinwood, Minnesota,
U.S.A.

WOLFGANG E. THOMSEN
Hamburg,
WEST GERMANY.

MARGARET A. PHELPS
Cocoa, Florida,
U.S.A.

DIANE C. HOOT
Westland, Michigan,
U.S.A.

RYAN E. WATKINS
Scarborough, Ontario,
CANADA.

EDELTRAUT K. THOMSEN
Hamburg,
WEST GERMANY.

RANDALL P. STIVER
Oral, South Dakota,
U.S.A.

ROBERT REGAZZOLI
Brisbane, Q.L.D.
AUSTRALIA.

RUTH L. JONES
Launceston, Tasmania,
AUSTRALIA.

GEORGE M. PINCKNEY
Columbia, Tennessee,
U.S.A.

JANE W. PATTERSON
Bellevue, Washington,
U.S.A.

MARY E. PARRISH
Big Sandy, Texas,
U.S.A.

BJARNE NIELSON
Aalborg,
DENMARK.

GERDA E. M. ZONNEVELD
Naaldwijk,
HOLLAND.

REX J. MORGAN
Auckland,
NEW ZEALAND.

DENNIS W. RICHARDS
Auckland,
NEW ZEALAND.

LUCILLE M. MCCARTHY
Cape Town, Cape Province,
SOUTH AFRICA.

CHRISTINE MACLEOD
Perth,
WESTERN AUSTRALIA.

DENNIS A. WHEATCROFT
Ellinwood, Minnesota,
U.S.A.

CORINNE LAVERS
Bricket Wood, Herts,
ENGLAND.

ALAN D. KING
London,
ENGLAND.

FRITZ SONDEREGGER
App. Ar. Heiden,
SWITZERLAND.

CHERYL A. LONG
Sydney, N.S.W.
AUSTRALIA.

EARL B. MCKELVIE
Perth,
WESTERN AUSTRALIA.

Sophomores Big Sandy

BEATRICE E. BISHOP
Little Rock, Arkansas

MARVIN D. BARE
Pryor, Oklahoma

SUSAN R. BLUMEL
Eden, Utah

LEIF E. ANDERSON
Litchfield, Minnesota

DAVID A. CHALUPA
Pasadena, California

L. DARLENE BROWN
San Antonio, Texas

FAITH A. BURROUGHS
Pittsburgh, Pa.

EVELYN M. ARNET
Santa Monica, Calif.

LINDA S. DEILY
Toledo, Ohio

AARON DEAN
Pasadena, California

WOOD S. COSTON
Rocksprings, Texas

JOHN C. ANDERSON
Seattle, Washington

GREGORY W. BERG
Barnesville, Minn.

KATHY L. ARTMAN
Ponca City, Oklahoma

CHRISTY R. CARTER
St. Louis, Missouri

LEAH B. BRYAN
Elizabethtown, Illinois

JAMIE L. CRANFORD
Salem, Oregon

J. RUTH BLACK
Smoaks, South Carolina

BRUCE A. BENEDICT
Strasburg, Pa.

JUDITH A. AMOS
Wheeling, West Virginia

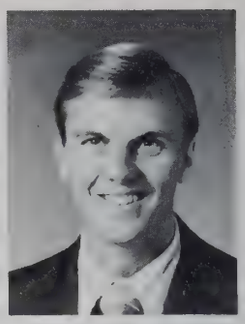

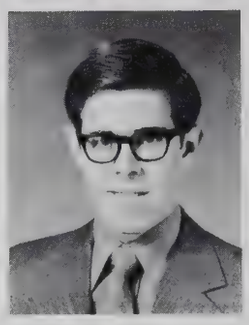

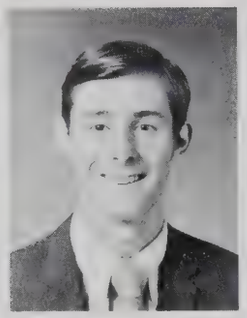

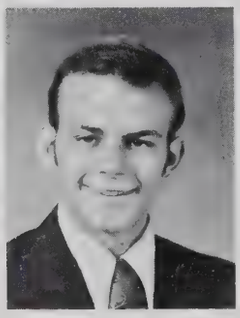
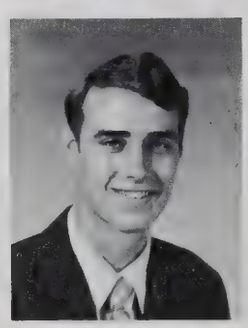
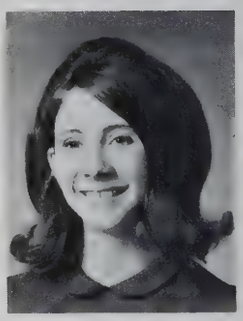

TERRANCE M. FEENEY
Dubuque, Iowa

DANIEL K. FARMER
Niles, Michigan

RANDY K. HOLM
Pocahontas, Arkansas

ELLIOTT J. MILLER
Uniontown, Pa.

SUE ANN FORAKER
Wichita, Kansas

CANDRA A. MILLER
Orefield, Pennsylvania

TERRRY M. MILLER
Rochester, Indiana

GERRY R. GHEARING
Marion, Ohio

PATRICK E. GIUNTA
Kansas City, Missouri

DAVID E. DOBSON
Coyle, Oklahoma

TRACEY R. MERK
Dallas, Texas

GORDON F. LIND
Eugene, Oregon

RICHARD A. GLASGOW
Pasadena, California

CATHERINE L. MCBRIDE
Abilene, Texas

NORMAN G. GRIFFIN
San Antonio, Texas

DEBORAH S. FINLAY
Falls Church, Virginia

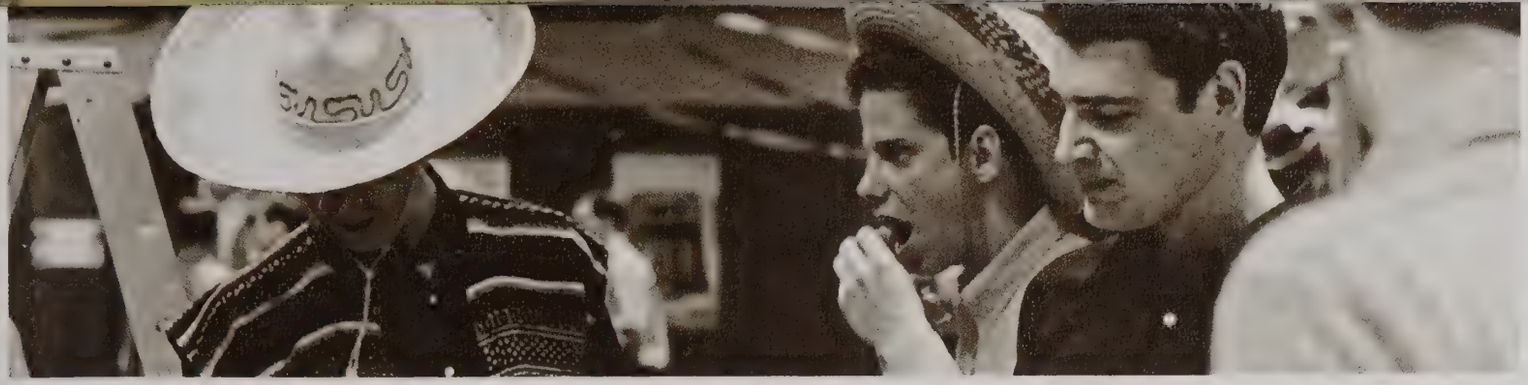

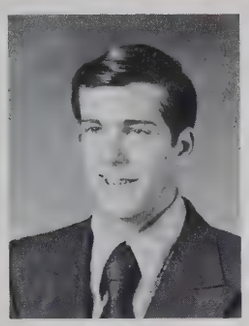

KENNETH A. NELSON
Big Sandy, Texas

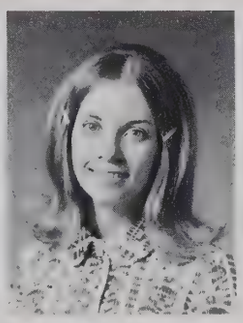

KATHY M. MCKENZIE
Litchfield, Minnesota

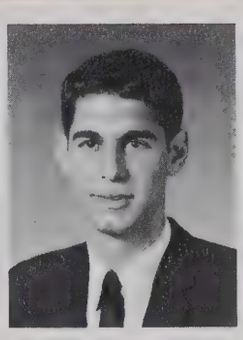

JOSEPH M. MIHAL
Dallas, Texas

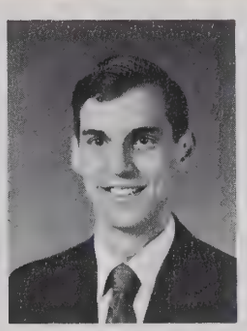

KIRK A. KREMPEL
Watertown, Wisconsin

DEBBIE S. JOHNSTON
Monroeville, Pa.

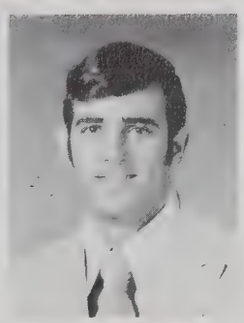

GARY W. HEWITT
Big Sandy, Texas

WILLIAM D. MEYER
Akron, Ohio

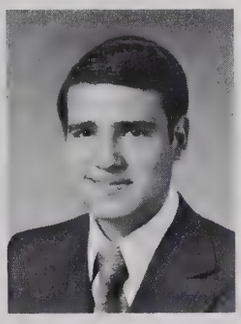

STANLEY M. MCNIEL
Brownfield, Texas

ANGELINE L. MUZYNOSKI
Wausau, Wisconsin

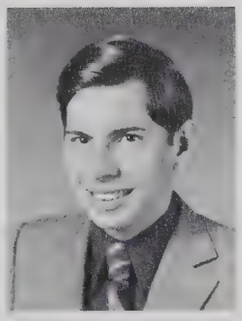

EARL W. KLINE
Elizabeth, Pa.

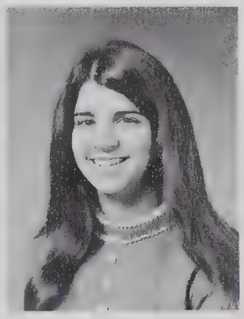

KATHRYN R. KELLEY
Grantsville, W. Va.

LEWIS S. LONG
Big Sandy, Texas

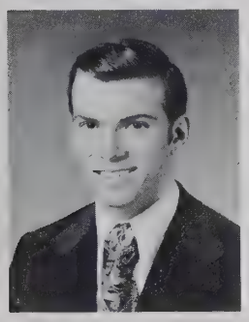

CLYDE L. KILOUGH
Houston, Texas

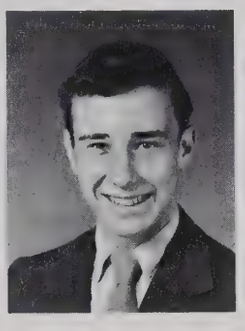

DAVID A. HAVIR
Allentown, Pa.

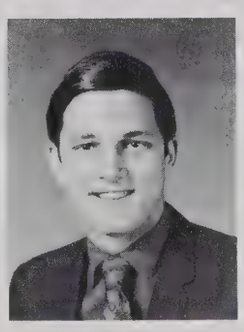

PETER M. LESCHAK
Chisholm, Minnesota

COLLEEN E. MATTHEWS
Freehold, New Jersey

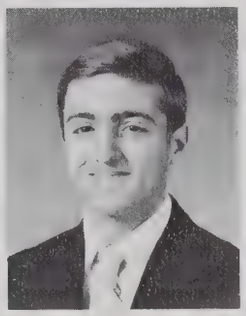

CLAYTON E. HOKE, JR.
Valley View, Pa.

DAN A. GATES
Scottsdale, Arizona

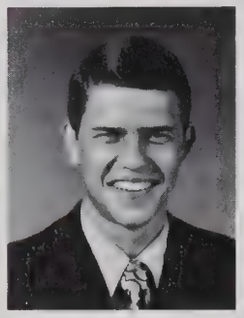

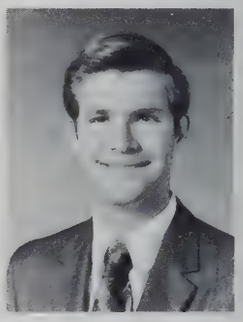

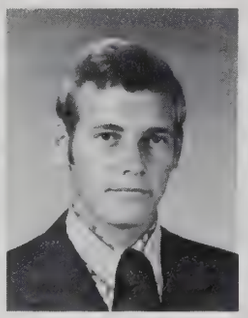

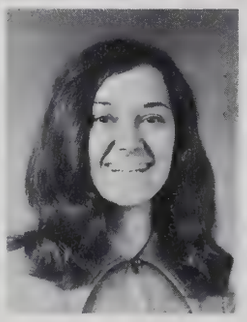

TEEKA NORROD
San Antonio, Texas

LARRY P. SIMCIK
Granger, Texas

KATHERINE P. PRUNTY
Glyndon, Minnesota

ROBERT L. WILDT
Cincinnati, Ohio

MELODIE OAKES
Waco, Texas

BONNIE L. SMITH
La Palma, California

JOHN W. REEDY
Middletown, Indiana

BRENDA L. PEYTON
Grand Island, Nebraska

CLIFFORD P. WICKMAN
Marine on St. Croix, Minn.

BETTY L. WILLIAMS
Richlands, N. C.

BARBARA B. TAYLOR
Kansas City, Mo.

ANTHONY PRETTYMAN
Toledo, Ohio

CAROL M. WELCH
Grover Hill, Ohio

MICHAEL G. NEWELL
Lantana, Florida

ARLON TOMES
Huff, Kentucky

KATHLEEN B. RAMPY
Gladewater, Texas

Sophomores/Big Sandy

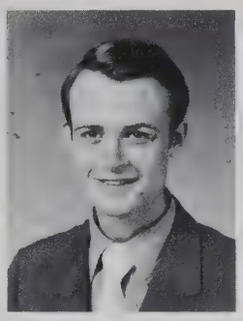
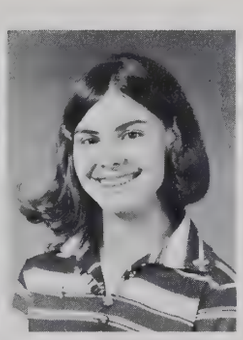

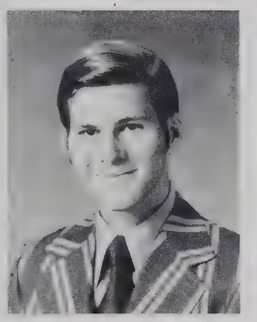

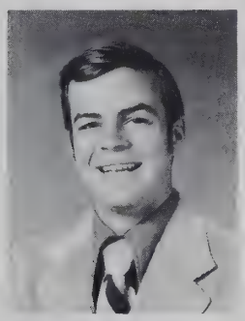

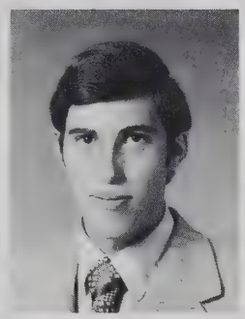

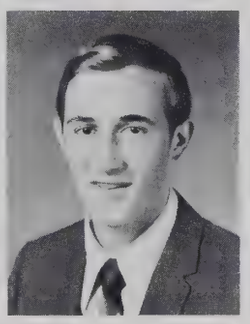
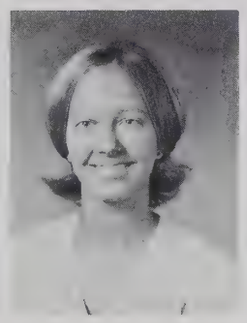
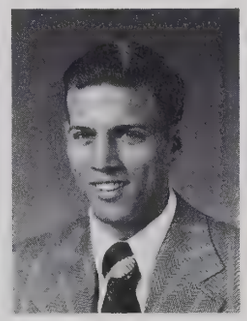

DONNA L. REECK
Palmyra, Michigan

R. ELLEN SMITH
Oldtown, Kentucky

TERRY A. STARK
Hazard, Nebraska

CYNTHIA WOOLLASTON
Sidman, Pennsylvania

L. JIM TUCK
Roland, Oklahoma

BRUCE M. VOYCE
Baltimore, Maryland

JEAN H. TODD
New Concord, Ohio

DAVID L. ROBINSON
Oroville, Washington

RAYMOND TAYLOR
Phelps, Kentucky

DOROTHEA L. STRNAD
Ephrata, Washington

JOHN H. SMITH
Moore, Oklahoma

JAN K. PETERSON
Dassel, Minnesota

JANICE E. PERRIN
Shreveport, La.

DON E. SMITH
Henderson, Texas

FELICITY A. ROBINSON
Alice, Texas

KENNETH W. TREYBIG
Houston, Texas

Freshmen Pasadena

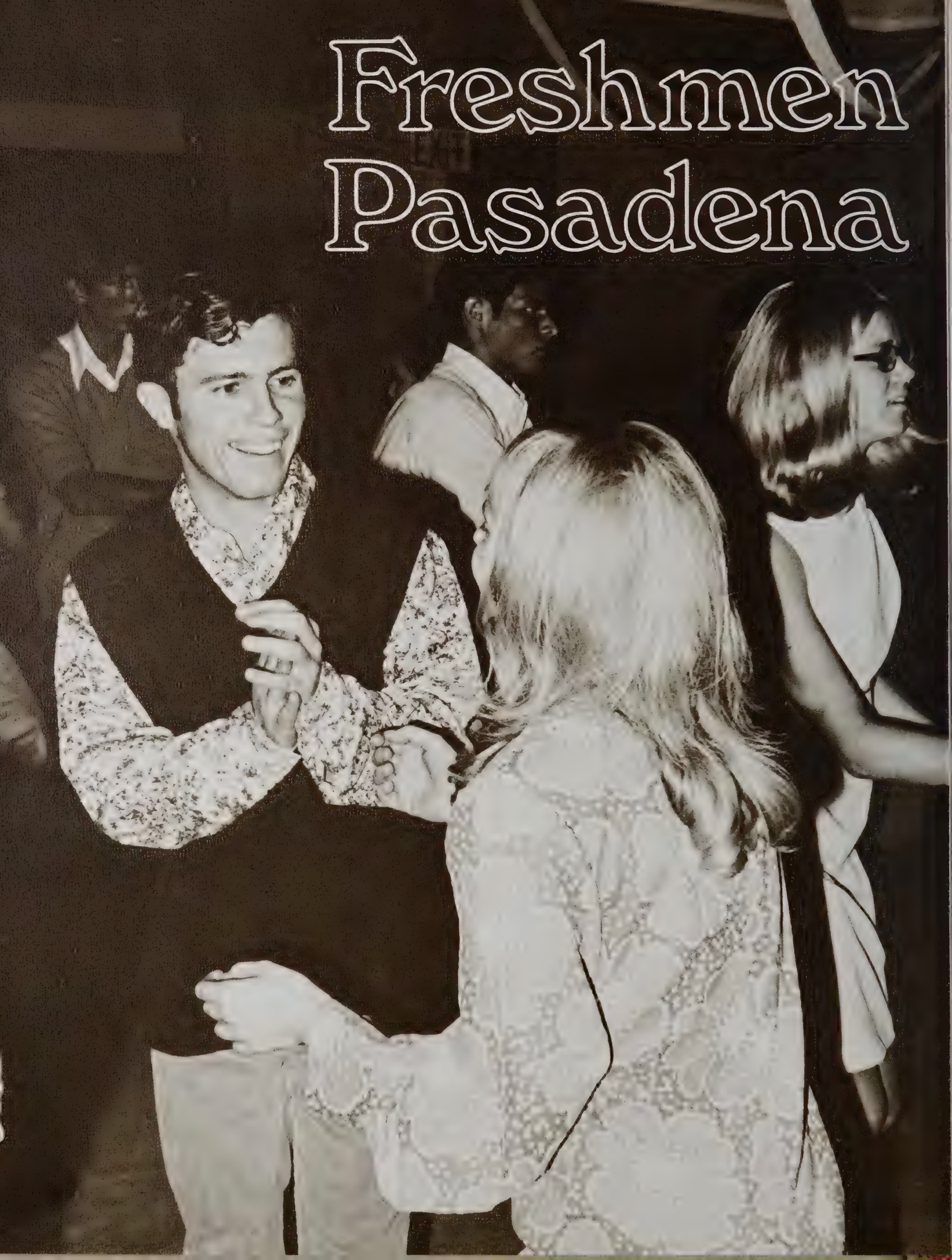

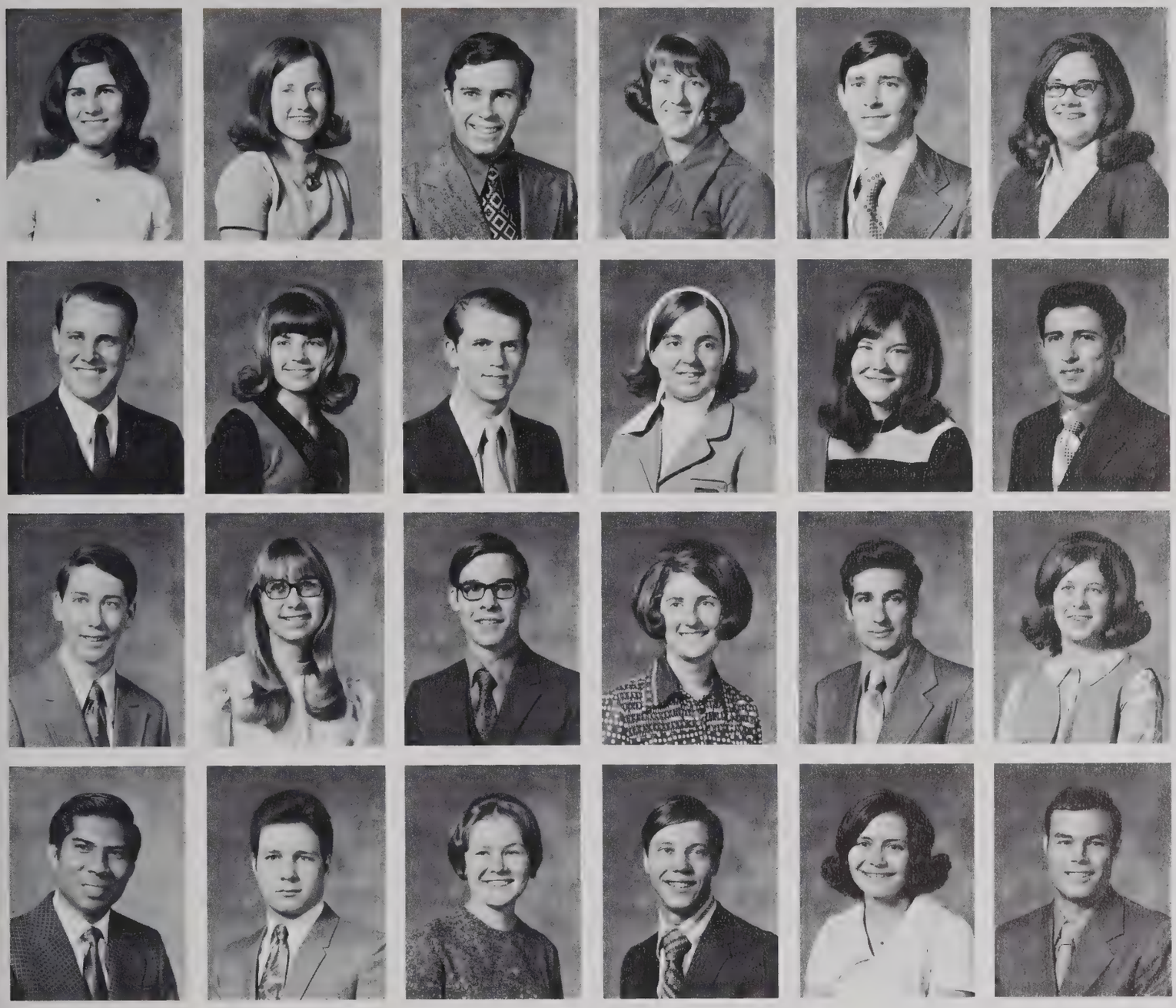

CYNTHIA L. GALBO
Fishkill, New York

MARK C. FISCHER
Pasadena, Texas

CARL A. FOWLER
Wichita, Kansas

THIERA CHANAVANNO
Haadyai, Songkhla, Thailand

SUE N. CORNELISON
Scottsboro, Alabama

CLAUDIA A. CHUPRINKO
Nomessen, Pa.

LAVONDA K. CATHCART
Holly, Colorado

DALE L. FRADETTE
Onamia, Minnesota

RODNEY E. ENGLAND
Anaheim, California

SHIELD F. ANDERSON
Tehachapi, Calif.

EDWARD R. AITKEN
Pittsburgh, Pennsylvania

DEBORAH A. COLE
Quakertown, Pa.

CAROL J. DUFFIELD
Princeton, Illinois

LYNN S. EGBERT
Pasadena, California

PATRICIA M. CARNATHAN
Burlingame, Calif.

RUAN C. BERG
Pasadena, California

DANNY M. BOYCE
Gladewater, Texas

LYNN L. CLAYTON
Columbia, South Carolina

LYNN V. BUSBY
Longview, Texas

NANCY E. CHRISTOPHER
McArthur, Ohio

LESLIE J. DELAMATER
Canton, Ohio

CHARLES K. DANIELS
Muskogee, Oklahoma

MARILYN G. BUCKNER
Asheville, North Carolina

ROGER D. BLEKEBERG
Kit Carson, Colorado

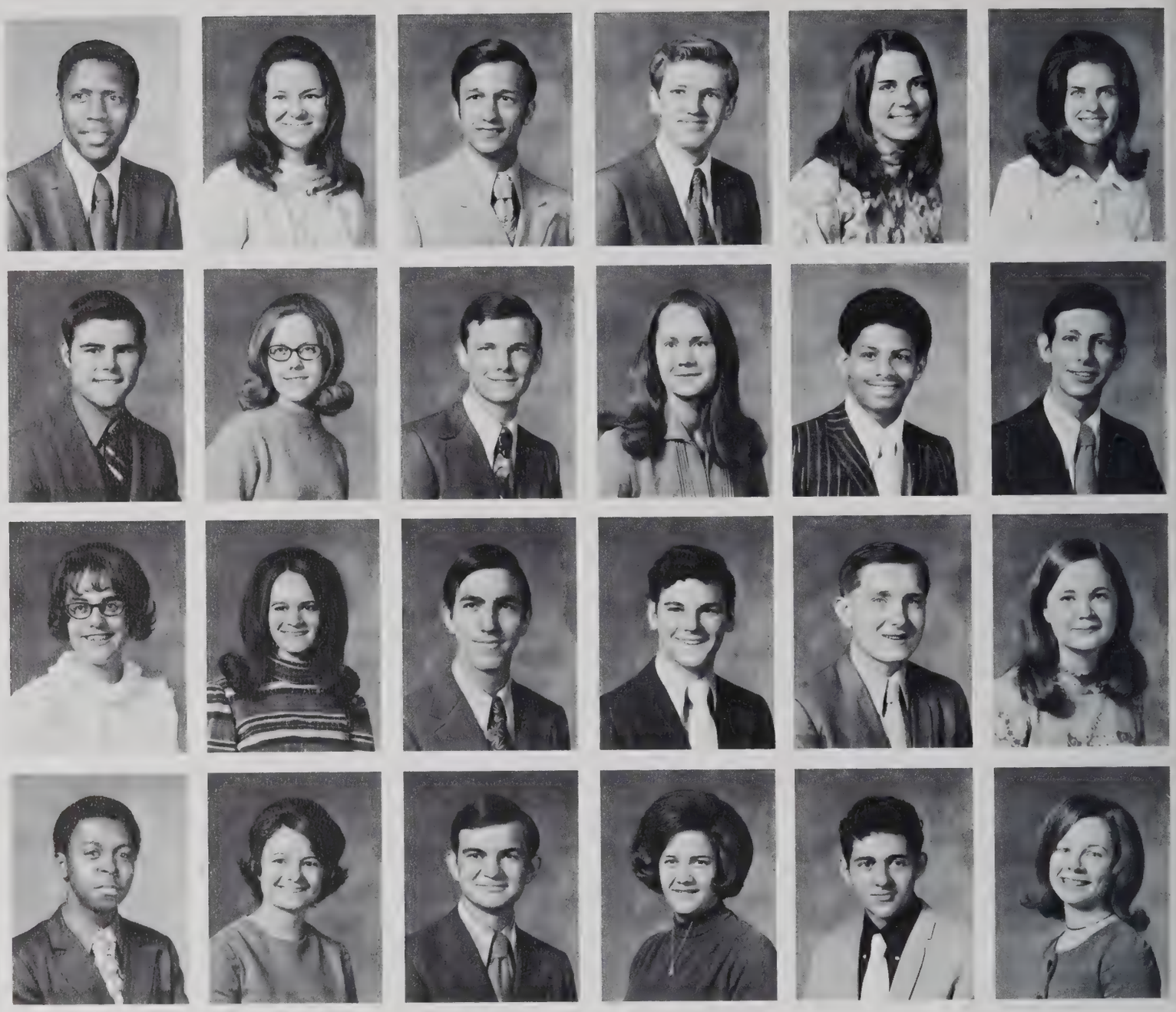

FRANKLIN D. GUICE
Wichita, Kansas

HAROLD W. HARPER
Ackerman, Mississippi

REBECCA A. MAKINSON
Eugene, Oregon

JOHN T. GOODWIN
Columbia, South Carolina

ROXANNE S. KEELEY
Gobles, Michigan

ANNA M. HELMUTH
Pasadena, California

REBECCA L. HAMMER
Big Sandy, Texas

JOCELYN L. GEORGE
Worthington, Ohio

DAVID R. JONES
Maringouin, Louisiana

STEVEN A. KOPEL
Elverto, California

W. EDWARD KNAPP
Pasadena, California

JACK J. GRIGORIEFF
Salem, Oregon

DANNY R. MARTIN
Pasadena, California

JANET KUIPERS
Edmonton, Alberta

L. ALLEN LEONARD
Longview, Texas

JANET L. YOUNG
Westchester, Calif.

DENICE M. MASTERSON
Okiah, California

WILBURN B. HIGGINS
Marianna, Pennsylvania

ANDREW KORSUN
Philadelphia, Pa.

ROBERT M. YETKA
Pasadena, California

KATHLEEN M. KRAUTER
Sheboygan, Wisconsin

ROGER A. LUDWIG
Toledo, Ohio

DEBORAH L. METZ
Kankakee, Illinois

ALMA WORLEY
Hobbs, New Mexico

Freshmen/Pasadena

KIM E. GRISWOLD
McFarland, California

JOHN G. KUCHTA
New Kensington, Pa.

SUSAN M. KNEA
Kopperston, West Virginia

THOMAS J. MAYDECK
San Jose, California

RUSSELL L. LUMPKIN
Pasadena, California

JANET L. KURZ
Nampa, Idaho

GARY F. EURE
Brooklyn, New York

SUSAN S. GREENBERG
Laurelton, New York

SARAH A. GUERRERO
Ocala, Florida

R. DAVID JOHNSON
Kansas City, Missouri

SHARON A. HOLMES
Angora, Minnesota

JENNIFER L. GEHR
Big Pool, Maryland

CECIL M. HOLBROOKS
Seminole, Texas

WANDA KING
Vista, California

KENNETH C. KARAS
Pound Ridge, New York

GENEVRA L. NEWBOLD
Tahlequah, Oklahoma

SHIRLEY A. KING
Vista, California

RONALD J. HIEBERT
Edmonton, Alberta

SHAWN M. MATYI
Toledo, Ohio

SUSAN C. FLESHER
Austin, Texas

THOMAS B. HOFFMAN
Duluth, Minnesota

VICTORIA L. HIEB
Pasadena, California

DENNIS R. HALLINGSTAD
Sparta, Wisconsin

N. STUART KASTEN
Fairborn, Ohio

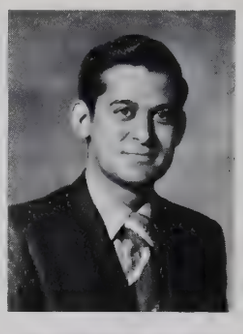

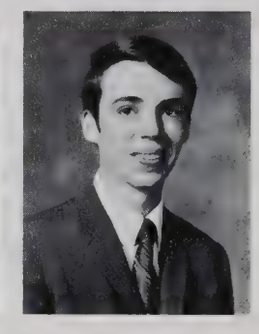

JOHN A. McNAMARA
Glendale, California

PHILLIP W. REID
Indianapolis, Indiana

LEILA M. McMICHAEL
Lenoir, North Carolina

CYNTHIA A. NICHOLS
Cushing, Oklahoma

GLENDA R. RANKIN
Lubbock, Texas

JOHN W. McCAULEY
Orange, California

BECKY A. WILLIAMS
Oklahoma City, Oklahoma

MARY E. WOOD
Santa Barbara, Calif.

SANDRA J. ODIE
Akron, Ohio

PAMELA S. WILLIAMS
Pasadena, California

GLENDA G. WHITAKER
Eugene, Oregon

HUSTON WHEELER
Jamestown, Tennessee

VIRGINIA S. PICKERING
Hubbard, Iowa

SANTANA H. REYES, JR.
San Antonio, Texas

KENNETH B. WEBSTER
Edmonton, Alberta

CAROL J. RITENBAUGH
Buena Park, Calif.

RANDY A. PRINCE
Independence, Mo.

LONA T. WOLAN
Livonia, Michigan

KATHY J. WIDMER
Lafayette, Indiana

ANNA L. WAGNER
Essex, Missouri

VICTORIA L. QUARTZ
Ontonagon, Michigan

Freshmen/Pasadena

BARBARA J. PATTON
Joplin, Missouri

BETTY L. WATTS
Emlenton, Pennsylvania

GARY J. VELIS
Sylmar, California

BARBARA L. SMITH
Buena Park, California

CHARLESTON WILLIAMS
Memphis, Tennessee

THERESA Y. WATKINS
Toledo, Ohio

TANYA N. TKACH
Chicago, Illinois

PAUL A. SHAEFFER
New Kensington, Pa.

BETTY J. WILSON
Baton Rouge, Louisiana

PHILIP R. PERKINS
Harvey, Illinois

THURSTON L. SEXTON
Ragersville, Ohio

DEBORAH D. TAYLOR
Brookings, Oregon

ANGELIKA C. TIRSCHLER
Swift Current, Sask., Canada

MARY L. SMITH
Linden, California

LAURIE S. SMITH
Detroit Lakes, Minn.

SUSAN M. VAN SCHOTEN
Newberg, Oregon

ROBERT F. PENKAVA
Asheboro, North Carolina

MELLIE E. STOUT
Lyons, Ohio

BEVERLY A. RAGAN
Hastings, Oklahoma

CYNTHIA J. SCHOON
Pasadena, California

PATRICIA C. PORTER
Osceola, Indiana

STEVEN D. PELFREY
Bernice, Louisiana

PATTI L. PAWLAK
Prescott, Arizona

DANIEL J. PAVLIK
Rochester, New York

First Year Bricket Wood

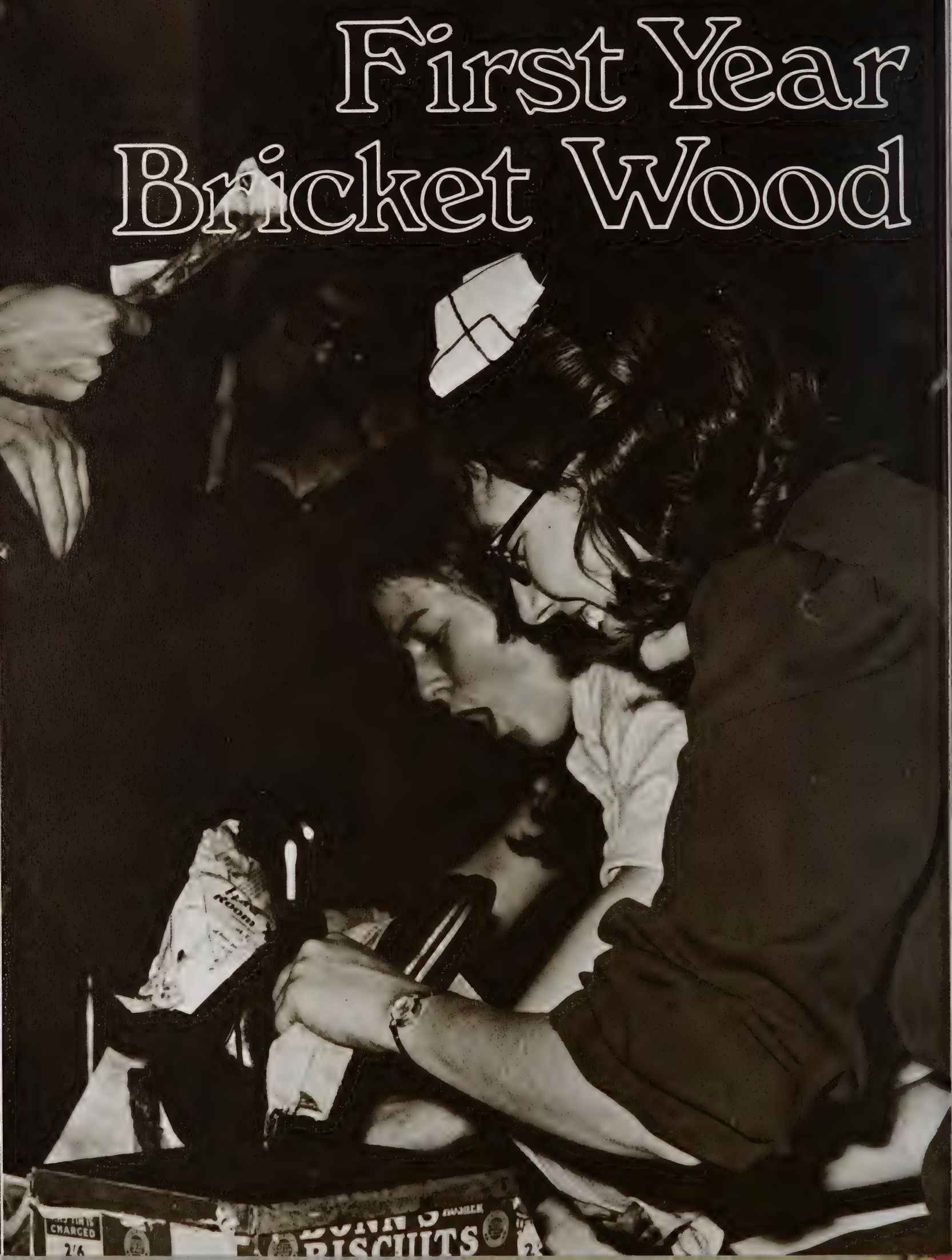

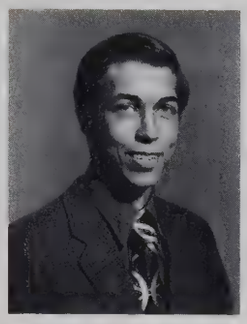

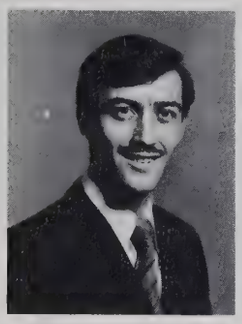

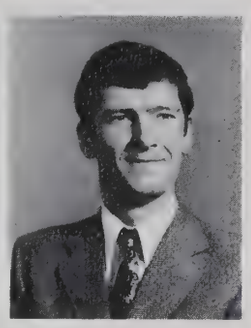

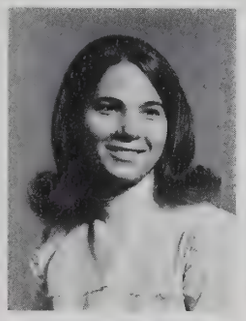
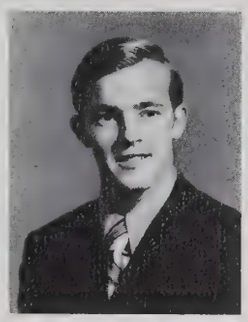

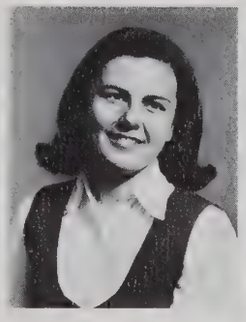

DANIEL R. DEININGER
Gibsonburg, Ohio,
U.S.A.

DIANA L. CHAMBERS
Springdale, Arkansas,
U.S.A.

SONIA C. BROUGH
Vierson,
WEST GERMANY.

WAYNE P. BECKER
Napoleon, N. Dakota,
U.S.A.

LYNN A. BRADSHAW
Bellingham, Washington,
U.S.A.

BRUCE F. DEAN
Sydney, N.S.W.
AUSTRALIA.

DANIEL L. BIRKENHEUER
Sioux Falls, S. Dakota,
U.S.A.

CAROLE BEESTON
Leeds, Yorkshire,
ENGLAND.

WAYNE D. GARRATT
Albury, N.S.W.
AUSTRALIA.

EDUARDO O. CREPINSEK
Ciudad Bolivar,
VENEZUELA.

DAWN E. DAVIES
Birmingham, Warwickshire,
ENGLAND.

ROSS J. BEATH
Sydney, N.S.W.
AUSTRALIA.

ROBYN G. DAVIS
Brisbane, Q.L.D.
AUSTRALIA.

MICKIE J. COE
Beloit, Kansas,
U.S.A.

LOWELL S. BLACKWELL
Dayton, Ohio,
U.S.A.

MARIE-CHRISTINE GRAND
Bordes-de-Riviere,
FRANCE.

RICHARD L. DAVIES
Weymouth, Dorset,
ENGLAND.

LINDSAY A. ANDERSON
Litchfield,, Minnesota,
U.S.A.

THEODORA M. CLAY
Vijfhuizen, M'meer
THE NETHERLANDS.

CARL F. AAS.
Oslo, NORWAY.

SHARON MUEHLBAUER
Roya Hon, Minnesota,
U.S.A.

JAMES O. KOLLER
LaGrange, Illinois
U.S.A.

CHRISTIANE E. STOBBE
Sydney, N.S.W.
AUSTRALIA.

IAN E. L. HUFTON
Mt. Colah, Sydney, N.S.W.
AUSTRALIA.

PETER J. LONGLEY
Leederville,
WESTERN AUSTRALIA.

JANICE K. PORTER
Rochester, Minnesota,
U.S.A.

COLIN S. KELLY
Auckland,
NEW ZEALAND.

VALERIE L. WOOD
Twin Falls, Idaho,
U.S.A.

TERI I. LOWDER
Fillmore, Indiana,
U.S.A.

THOMAS G. ROOT
Colorado Springs, Colorado,
U.S.A.

SUSAN M. PECKETT
Dewsbury, Yorkshire,
ENGLAND.

DANA C. VINSON
Harrisburg, Oregon,
U.S.A.

PHILIP W. SHIELDS
Pasadena, California,
U.S.A.

MERRIE L. MCCANN
Pasadena, California,
U.S.A.

GEOFFREY SYKES
Melbourne, Victoria,
AUSTRALIA.

JANET L. LESKE
Wollongong, N.S.W.
AUSTRALIA.

DONALD M. MELVILLE
Perth,
WESTERN AUSTRALIA.

GRANT I. SPONG
Melbourne, Victoria,
AUSTRALIA.

CLAYBORN A. UMBERFIELD
Ignacio, Colorado,
U.S.A.

ROBERT E. HOWELL
Big Sandy, Texas,
U.S.A.

ANITA M. WICKHAM
Toronto, Ontario,
CANADA.

DOUGLAS W. STAPLETON
Sydney, N.S.W.
AUSTRALIA.

TINA C. VAN DE POLDER
Kitchener,
CANADA.

LAURRAINE E. NYHUS
Saskatoon, Saskatchewan,
CANADA.

First Year/Bricket Wood

BRUCE A. GREEENAWAY
Sale, Victoria,
AUSTRALIA.

ROBIN T. JACKSON
Melbourne, Victoria,
AUSTRALIA.

BEVERLEY D. TINWORTH
Ipswich, Q.L.D.
AUSTRALIA.

BERNARD HONGERLOOT
Plessis-Bouc., Ile de France
FRANCE.

TALLY MAZAR
Jerusalem,
ISRAEL.

PAMELA A. GODWIN
Sydney, N.S.W.
AUSTRALIA.

KENNETH W. HARPER
Monaphan, Co. Monaghan,
IRISH REPUBLIC.

SUSAN J. ZIMMERMAN
Pasadena, California,
U.S.A.

ALLAN F. HAMBLETON
Melbourne, Victoria,
AUSTRALIA.

JENNIFER L. OSBORN
Fillmore, Indiana,
U.S.A.

GRAEME C. SKEET
Sydney, N.S.W.
AUSTRALIA.

JEANNETTE VAN PELT
Toronto,
CANADA.

DANA L. LINDSAY
Arlington, Texas,
U.S.A.

RICHARD H. WILKINSON
Leeds, Yorkshire,
ENGLAND.

PENELOPE A. REVELL
Norwich, Norfolk,
ENGLAND.

ROSS F. JUTSUM
Warwick, Q.L.D.
AUSTRALIA.

DAVID W. ROSE
Formby, Lancashire,
ENGLAND.

TREVOR A. HAMES
Brisbane, Q.L.D.
AUSTRALIA.

LINDA F. LARKIN
Brisbane Q.L.D.
AUSTRALIA.

MATTHEA VAN DER WENDE
Sydney, N.S.W.
AUSTRALIA.

CATHY V. LOYLE
Renton, Washington,
U.S.A.

LORRAINE D. SEATON
Brickets Wood, Herts.
ENGLAND.

GRAEME B. HENDERSON
Melbourne, Vict, AUSTRALIA.

BYRON M. SMYTHE
Armagh, Craigavon,
NORTHERN IRELAND.

Freshmen Big Sandy

DIANE J. BAUER
Milwaukie, Oregon

SHERRY L. BARDAHL
Chaska, Minnesota

KATHY A. COOK
Corrigan, Texas

KENYA L. ARCHER
Portales, New Mexico

JOAN E. COMBS
Mt. Pocona, Pa.

MARK A. ARMSTRONG
Pasadena, California

HAROLD B. BARKSDALE
Brooklyn, New York

NASSAM ABRAHAM
New Tripoli, Pa.

THOMAS A. ADAMS
Oklahoma City, Okla.

THOMAS A. DOERR
Mayville, Michigan

LINDA S. BENTON
Pasadena, Texas

LYGIA J. ALVAREZ
Chula Vista, Calif.

JOYCE J. CLARK
Passaic, New Jersey

MONICA BURQUIST
Mobile, Alabama

PATTI K. BENEDICT
Strasburg, Pennsylvania

REBECCA S. ABRAMS
Dayton, Ohio

STEPHEN C. DURHAM
Indianapolis, Indiana

RANDI R. BLOOM
Connellsville, Pa.

SYLVIA C. BAILEY
Medford, Oregon

BRAD A. ALFORD
Magnolia, Mississippi

KARON MARTZ
Big Sandy, Texas

THOMAS I. HAYNES
Butler, Indiana

J. DENISE GARRISON
Birmingham, Alabama

L. KEITH HAWORTH
Yale, Oklahoma

ROBERT D. GRACE
Las Vegas, Nevada

PAMELA D. COPE
Bunkie, Louisiana

HERNAN HERRERA
El Paso, Texas

ELIZABETH L. HAINES
Wichita, Kansas

N. SUZANNE DAVIS
St. Louis, Missouri

ROBERT J. HANISKO
Youngstown, Ohio

SUSAN R. DESHONG
Pendelton, Indiana

JULIA E. GILLEN
Pasadena, California

KEN O. GILLELAND
Dallas, Texas

MICKEY DANIELS
Tyler, Texas

SHARON S. HAWTHORNE
Roswell, New Mexico

RODNEY D. HAMILTON
Albuquerque, New Mexico

TOM R. HAMILTON
Farmerville, La.

RICHARD T. GLANCY
Glenside, Pennsylvania

JOHNNIE J. GRIFFIN III
Battle Creek, Michigan

DIANE K. HOFFERT
Mallard, Iowa

DEBORAH A. DEZSO
Akron, Ohio

MICHELLE L. GEMON
Oakland, New Jersey

KATHY L. ELM
North Highlands, Calif.

STEPHEN J. GRABOWSKI
Brighton, Colorado

Freshmen/Big Sandy

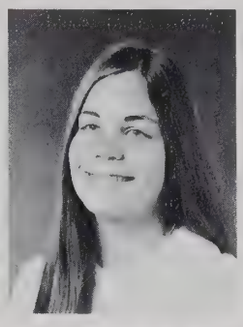
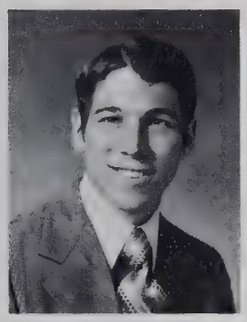
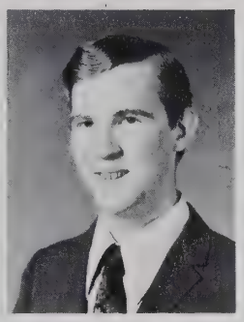

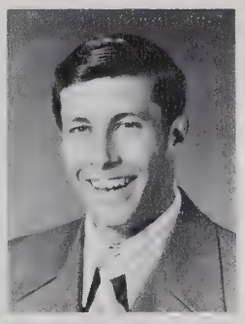
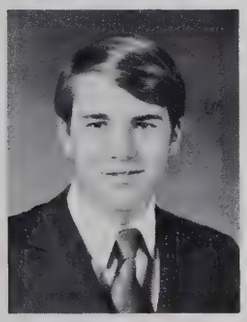
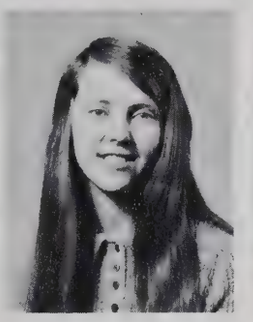
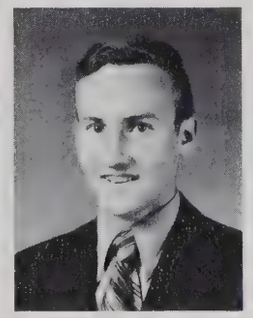

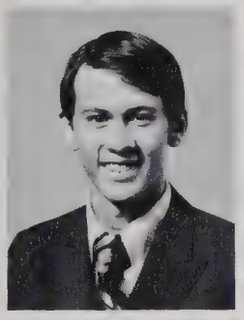

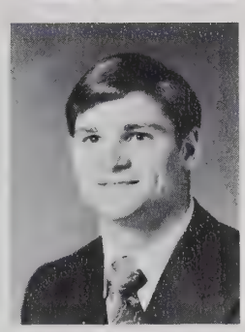

DENNIS R. DIETZ
Klingerstown, Pa.

THOMAS J. COX
Philadelphia, Pa.

KEVIN E. HUDSON
Omaha,, Nebraska

JANICE K. HOLLAND
Maiden, North Carolina

PHYLLIS L. HOLLAND
Boston, Georgia

WESLEY W. ECKLES III
Houston, Texas

JOAN L. FAGERSTEDT
Mountain Home Village, Calif.

FRITZ G. HERRMANN
New Orleans, La.

ROSS L. FLYNN
Pasadena, California

PAIGE A. HALL
Nassau, Bahamas

BYRON L. GRIFFIN
San Antonio, Texas

CAROL L. HEATH
Pasadena, California

DEBRA L. LOWREY
Dallas, Texas

E. WAYNE JANES II
Wellington, Texas

MICHAEL F. ISAAC
El Paso, Texas

JACK E. HARTMAN
Seaside, Oregon

CHARLES IVINS
Lindenwold, N. J.

DONALD A. JOHLE
Temple, Texas

SHIRA E. RAY
Mayfield, Kentucky

LINDA G. PROPST
Newton, North Carolina

BRENDA M. JOHNSON
Booker, Texas

AUDREY E. REECK
Palmyra, Michigan

ROBERT Y. PETTIT
Arlington, Texas

JOHN M. PAYNE
Dallas, Texas

MICHAEL E. PETTIT
Arlington, Texas

ANTHONY R. OWENS
Dover, Oklahoma

VERNA L. OWEN
Ashland, Nebraska

MICHELLE I. PURDY
Grand Coulee, Wash.

DEBRA L. MOHLER
New Lexington, Ohio

JUDY L. JACKMAN
Wichita, Kansas

DAVID J. MCKEE
San Anselmo, Calif.

ANGELA OTASEVIC
Elizabeth, New Jersey

DAVID R. LINK
Bondurant, Iowa

THOMAS E. MAHAN
Springfield, Mass.

LAURA J. OVERSTREET
Satellite Beach, Fla.

STORMY NORMAN
Chattanooga, Tenn.

DARREL D. LILLY
Phoenix, Arizona

GLENDA J. OSBORNE
Youngstown, Ohio

DAVID A. MOLNAR
Bridgeport, Ohio

JUDY J. JOHNSON
Bee Branch, Arkansas

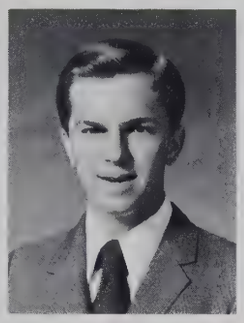

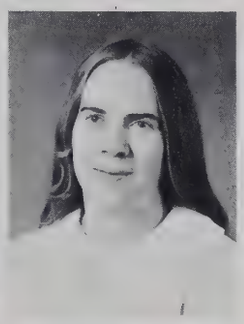

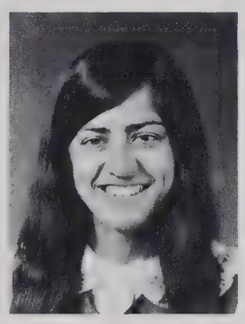
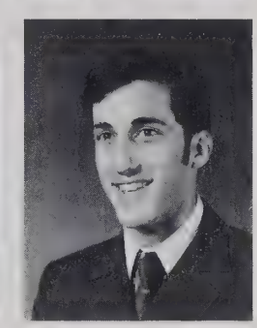

JO BETH LINDSAY
Arlington, Texas

RONALD K. KYLMALA
Coloma, Michigan

KAREN A. LAUER
Mesa, Arizona

FRANCIS C. O'NEAL
Philadelphia, Pa.

CARROLL L. MISSIMER III
Lebanon, Pennsylvania

THALIA C. MARTIN
Benson, Arizona

ROBERT A. MCBRIDE
Abilene, Texas

BRENDA S. RESER
Newton, Kansas

MARY KLOSTER
Los Angeles, Calif.

SAMUEL R. O'DELL
Murphy, North Carolina

SUSAN M. JOHNSON
Minden, Nebraska

MALVINA KARDOS
Willoughby Hills, Ohio

GEORGE K. PENDRY
Covington, Indiana

FAYE A. ODIE
Akron, Ohio

THOMAS J. KINSEY
Lake Worth, Texas

JAMES M. O'BRIEN
Paducah, Kentucky

EDWARD H. TOPFER
Mountaintop, Pa.

JAMES W. VAUGHN
Houston, Texas

BRENDA J. YALE
Wellsburg, New York

K. MICHAEL WELCH
Grover Hill, Ohio

MARY A. RUTTENCUTTER
Rittman, Ohio

TREVA L. SANDELL
Converse, La.

EDWARD A. SHANKLIN
Mansfield, Louisiana

NANCY A. WINDOM
Wheatland, Wyoming

MARK T. SMITH
Dallas, Texas

MARIO SEIGLIE
Murphy, North Carolina

TERI L. WOLF
Kerman, California

TONY G. SHIPMAN
Paoli, Indiana

LAVONNE L. SMITH
Vici, Oklahoma

KATHERINE D. STORES
Alvadore, Oregon

BRUCE M. RIVERS
Marshall, Michigan

MELODEE A. SEARLS
Medora, Illinois

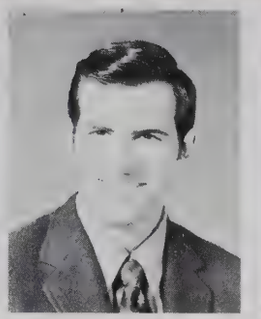

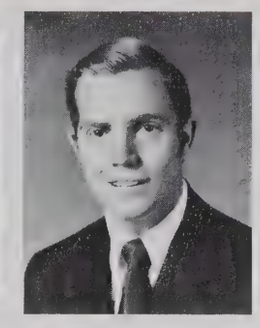

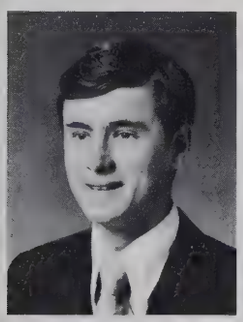

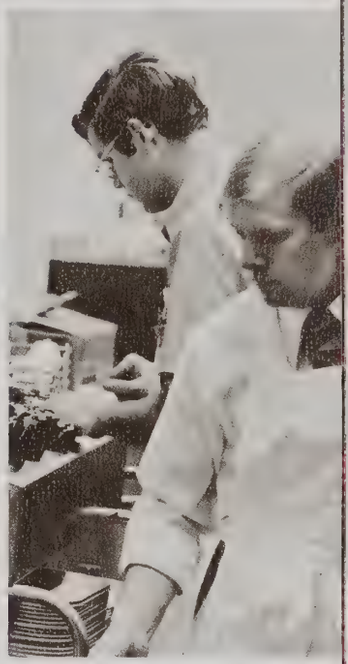

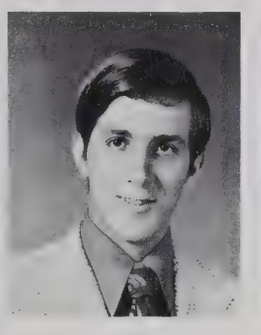

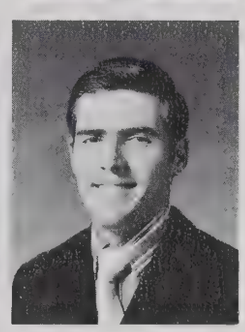

LINDA A. SEVERSON
Verona, Wisconsin

G. STEVEN SMITH
Spring City, Tennessee

MARCIA L. TOMES
Huff, Kentucky

RICHARD J. SCHERF
Tonopoh, Nevada

GAYLE WOODHAM
Mandan, North Dakota

DONALD W. WOLCOTT
Kaycee, Wyoming

SHIRLEY J. SMITH
Hayward, Wisconsin

W. THADDEUS RUSSELL
Huntington, Texas

BARBARA L. TRINKS
Marion, North Carolina

DANNY L. PAYNE
Lower Salem, Ohio

ROSA ANNA WILLHOITE
Kansas City, Mo.

LAURA M. YODER
Plain City, Ohio

LINDA A. SEILER
Halstead, Kansas

JOHN P. STALNAKER
Portland, Oregon

RICHARD C. STEELMAN
Tyler, Texas

WATCH YOUR STEP

WELCOME
AMBASSADORS
to our
OLD FASHIONED
PICNIC

Activities

The Ambassador Chorale/Pasadena

The Ambassador Chorale/Bricket Wood

The Ambassador Chorale/Big Sandy

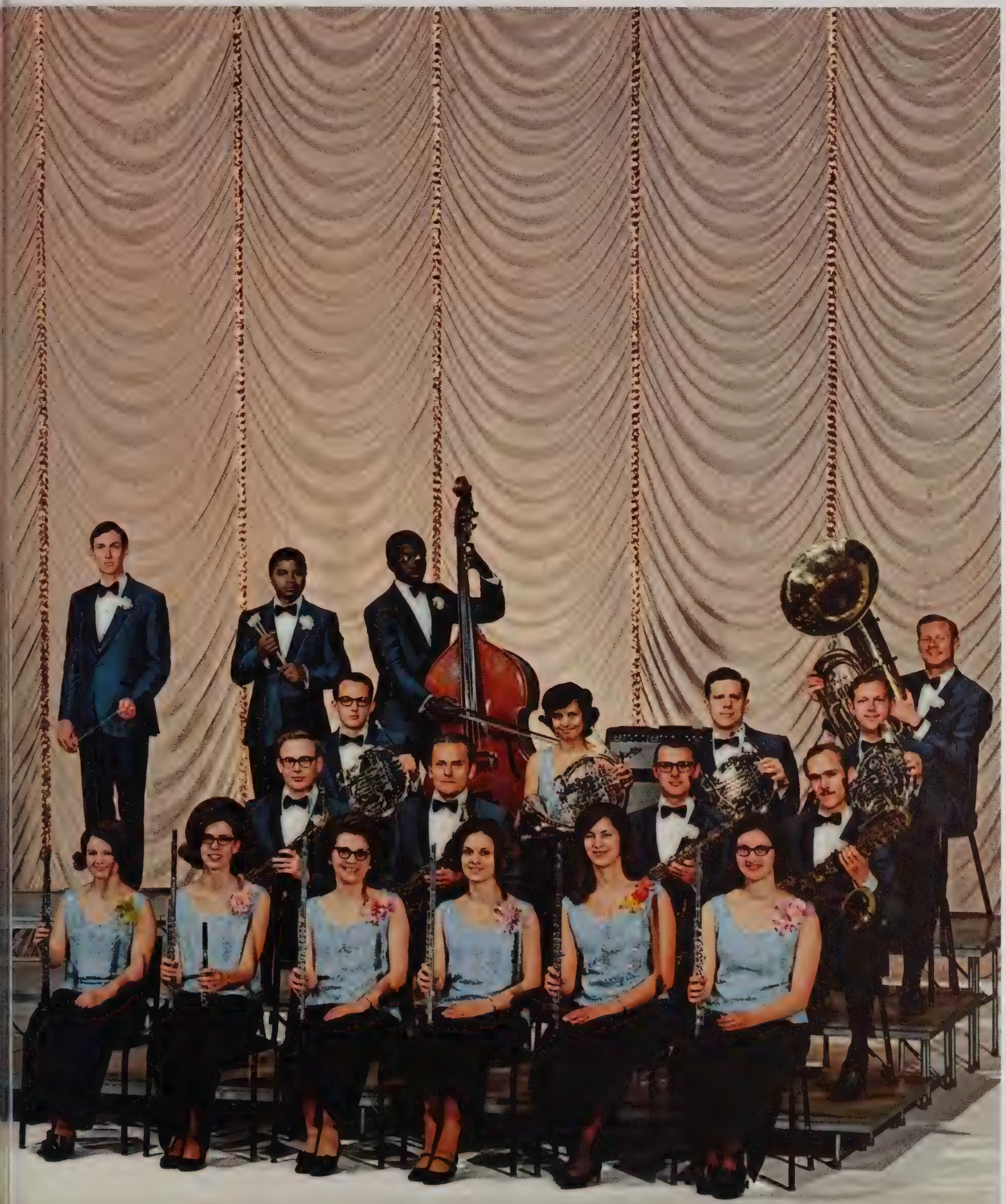

The Ambassador College Band/Pasadena

Fender
AC
AC
AC
AC

The Ambassador College Band/Bricket Wood

The Ambassador College Band/Big Sandy

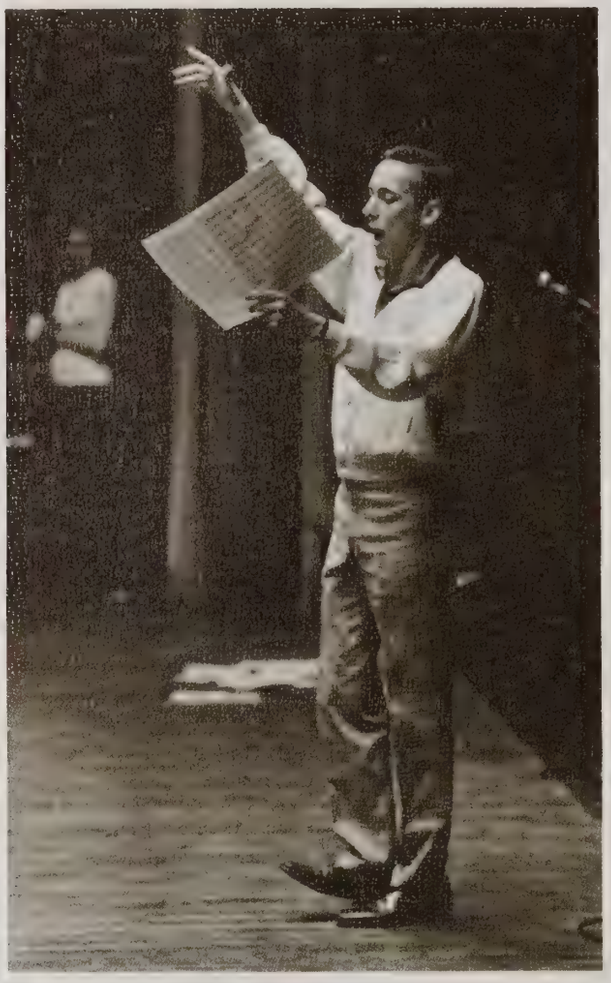

"A Medley of Musical Favorites"

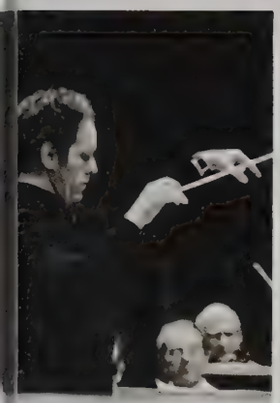

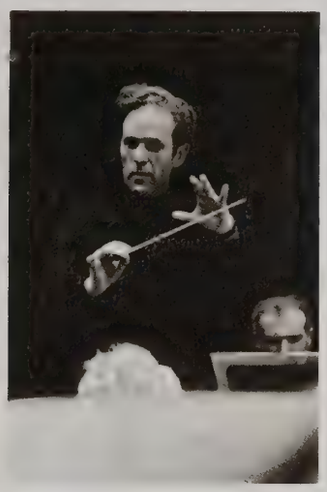

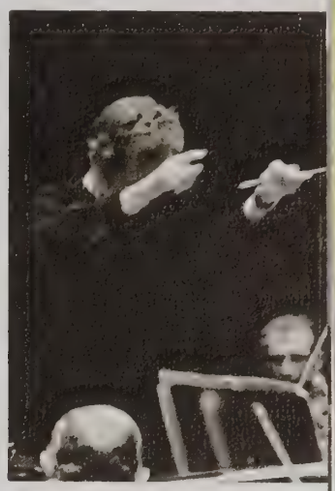

Music Appreciation Class

RIGHT: Every graduating senior ponders the future implications of his commencement exercises.
BELOW LEFT: This is a day when students and faculty alike reappraise the role each plays in producing true and total education.
MIDDLE: Pat reflects the satisfaction and joy that four years of Ambassador College create in a graduate.
BELOW RIGHT: Student Body President, Chris French presents his discourse on the "Revolutionary Reaction".
OPPOSITE: Marti Jewsbury receives well earned congratulations from family and friends.

Commencement 1971

Graduation Day is a time for reflection, for relief from the year-long pressures now past, and for contemplating the future. A new life is about to begin based upon the solid foundations built during four busy years. Equipped with a sure hope, sincere dedication to a right way of living, intensity of purpose, and a positive goal to achieve, graduating members of the class of 1972 are prepared to accept the challenges of a world filled with turmoil, and to take their places as leaders in a better world tomorrow.

Scramble

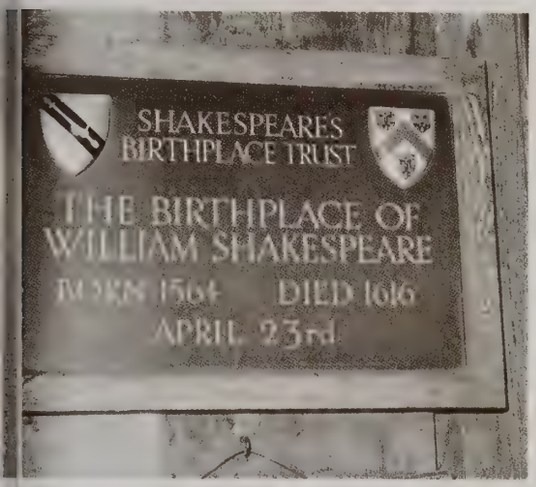
SHAKESPEARE'S
BIRTHPLACE TRUST
THE BIRTHPLACE OF
WILLIAM SHAKESPEARE
APRIL 23rd

The Auditorium takes its place in the center of a three-building complex, flanked by the Hall of Administration to the left and our Student Center on the right.

The Ambassador College Auditorium

With anticipated completion and opening scheduled for early 1974, the Auditorium-Concert Hall will be a crowning jewel in the master plan of the Pasadena Campus. The multi-use Auditorium will accommodate 1250 people in mainfloor and balcony seating for programs ranging from lectures and meetings to all types of musical and dramatic presentations. Total area of the Auditorium will be 52,000 square feet, including a full working stage, orchestra pit, elevator, demountable orchestra shell, rehearsal rooms, dressing room and green room to be used for live performances. A fully equipped projection room, sound and light control facilities, along with conduits for closed-circuit TV complete the mechanical installation and auxiliary facilities. Ranking in quality of materials, completeness of stage rigging, lighting and performance facilities with the most advanced concert halls built in the U.S. during the last decade, the new Auditorium will be one of the most elegant formal public buildings of its type ever constructed in Southern California.

Formal Occasions

The academic year is punctuated by several sparkling evenings of fun and formality, all welcome breaks in the busy student routine. From the Faculty Reception to the Graduation Ball, these occasions round out the full schedule of Ambassador activities and give students and faculty an opportunity to meet socially as well as academically. More than simply a dance or an evening's entertainment, these occasions are a vital part of the total educational concept of Ambassador College.

LEFT: Incoming Freshman Sammy O'Dell appreciates a hearty welcome from Chancellor Armstrong at the Faculty Reception in Big Sandy.
BELOW LEFT: Grateful Bricket Wood students celebrate the 25th Anniversary of the founding of Ambassador College with a commemoration dance.
BELOW: Sue Ann Whetson contributes a vocal interpretation to the evening's entertainment.
OPPOSITE: Formal social occasions such as this add necessary balance and depth to an Ambassador education.

TAN
TAN

A Whirl of Activities

Ambassador Clubs

Ambassador Clubs play an important role in the college life of nearly all men students. Patterned after the Toastmasters' International, each is a formal dinner club with about 25 members. Their goal is developing effective speaking with emphasis on personality, leadership, wisdom and an understanding of current events. In weekly meetings, students learn to think on their feet and to express themselves under a variety of circumstances, which comprise a practical aid to developing speaking skills learned in class.

RIGHT: Earl Williams' Thursday night "C" Ambassador Club responds enthusiastically to a somewhat less than serious proposal!
BELOW: Pre-club vocal exercises are still as popular today with aspiring speakers as they were 20 years ago.
BELOW MIDDLE: Big Sandy Sophomore Dan Gates drives a solid point home in a formal speech during one of his Ambassador Club meetings.
BELOW OPPOSITE: The stimulation that comes from matching wits in a formal speaking situation can be seen on the faces of members at any club meeting.

Women's Clubs

Women's Clubs are designed to develop poise, wholesome charm and feminine leadership in Ambassador women. While the club motto is "Learn to serve with femininity, hospitality, and culture," topics discussed are not limited, ranging all the way from the sexual revolution to childrearing to practical home management in an inflated economy. Women's Clubs realize the need for the modern woman to be competent not only in the traditional role of the woman but also in every way and in every area that modern life demands—to be a feminine leader prepared for any task ahead.

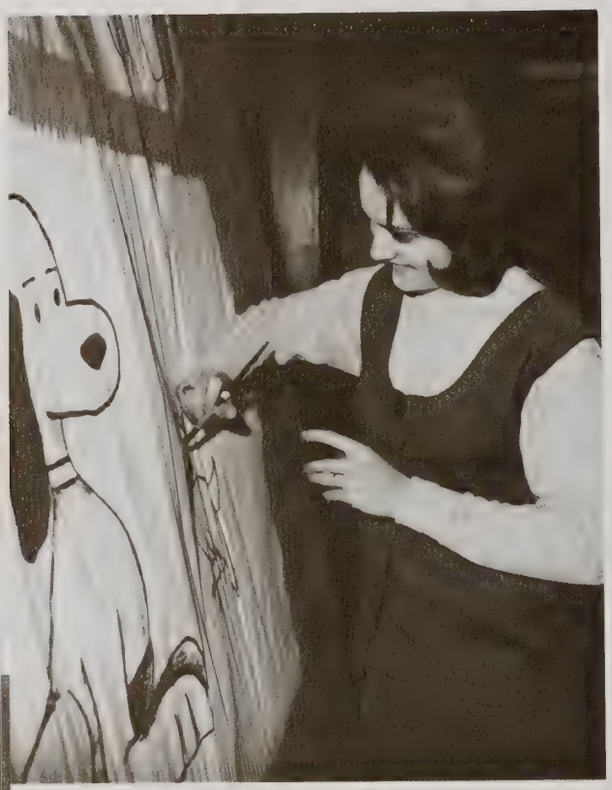

TOP LEFT: Club activities are well in hand this evening with Mr. Bill McDowell serving as Overall Coordinator and Bonnie Bunting presiding.
FAR LEFT: The opportunities to contribute to Women's Club are almost endless . . . ask Snoopy!
LEFT: An interesting comment on the main topic is made by Donna Reeck.
OPPOSITE ABOVE: The annual Women's Club Tea is a combination reunion and general tête-à-tête for wives of graduates sponsored and hosted by the current Women's Club.
OPPOSITE BELOW: The annual Tea allows Ambassador women opportunities for learning the finer points of formal entertaining.

Foreign Language Clubs

Whether he is studying French, German, Hebrew, Italian, Japanese or Spanish, each student of foreign language must attend a club where not a word of English is to be heard the entire evening. Each club meets once a month with menu, decorations, songs and entertainment depicting the native lands of that particular language. These enjoyable and informative clubs are a valuable tool in developing proficiency in the use of a foreign tongue.

LEFT: Spanish Club, complete with its "Caballeros" and travel posters is as colorful as any of our foreign language clubs.
BELOW FAR LEFT: Parisian fare is even tastier when accompanied by French Club entertainment "direct from the left bank".
BELOW SECOND: Some punch lines lose somewhat in the translation!
BELOW LEFT: Hebrew Club has developed into one of our most active and exciting foreign language clubs.
BELOW: Dennis Pebworth as Faculty Coordinator for Spanish Club makes an evaluation.

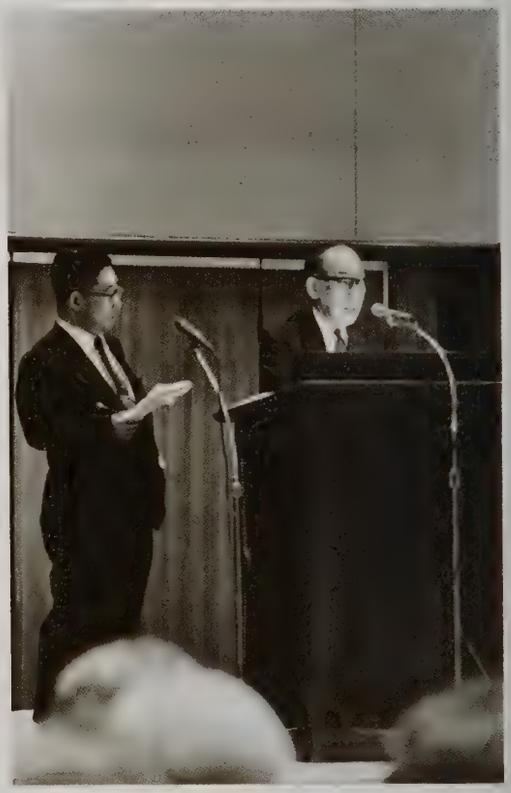

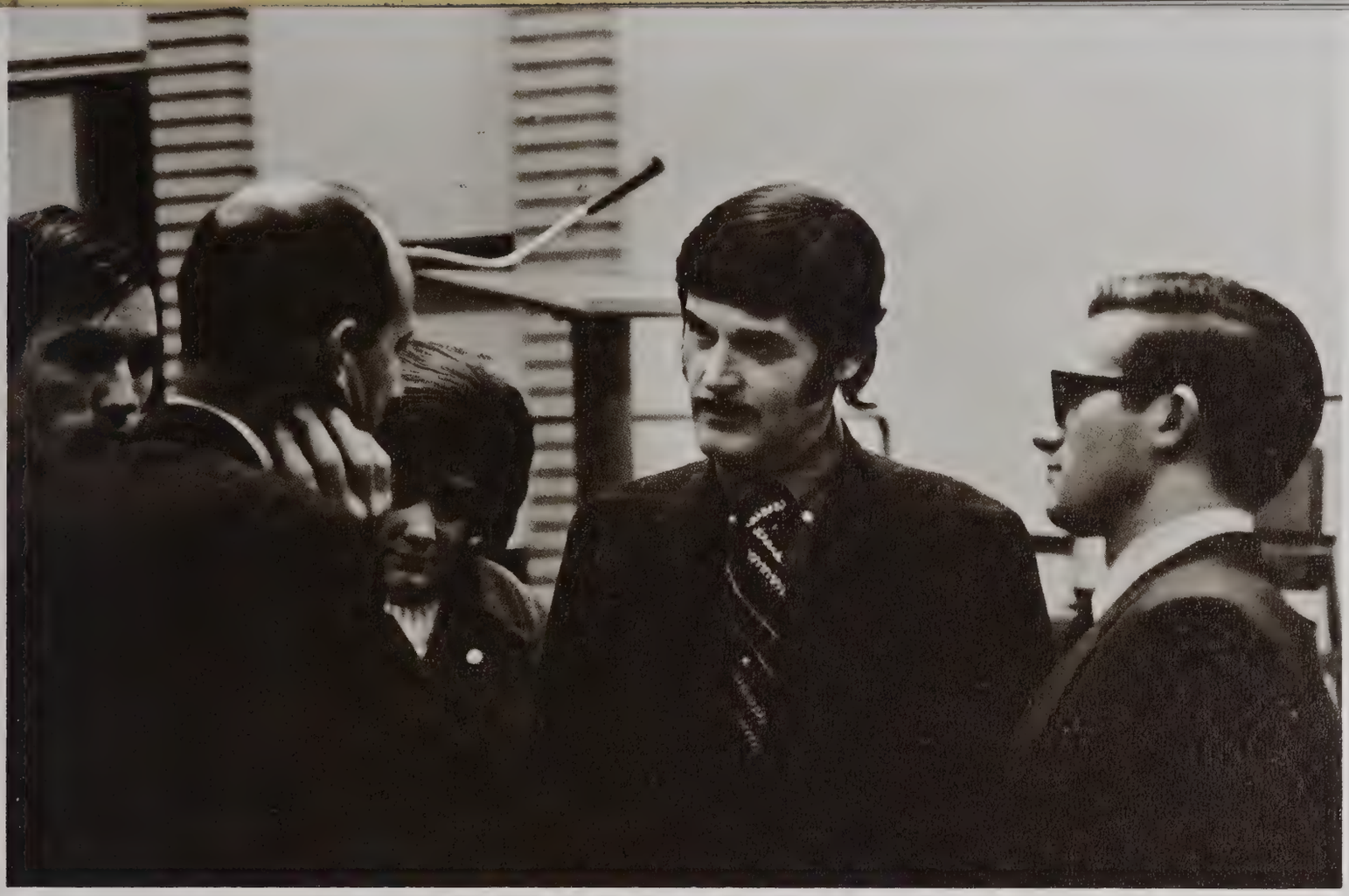

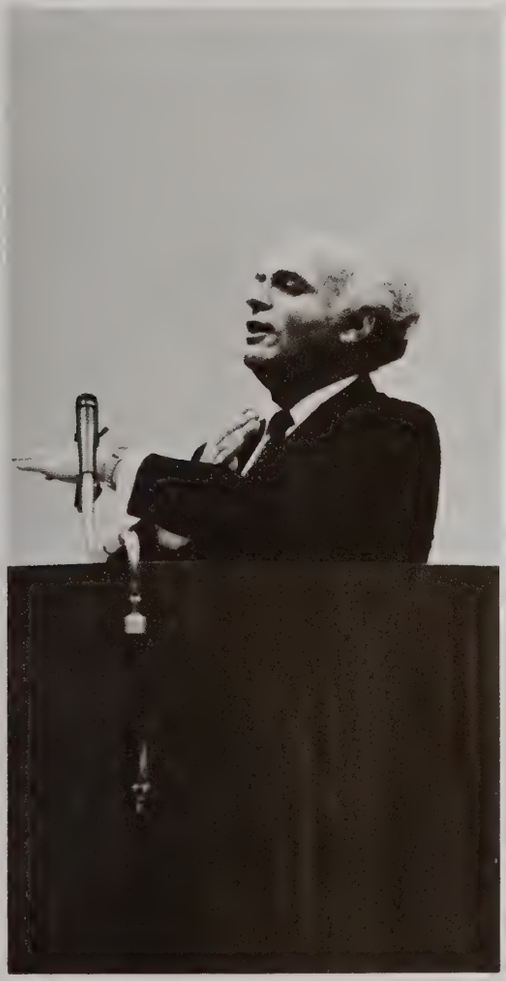

Forums and Assemblies

Established by Mr. Herbert W. Armstrong in the early years of the college, forums and assemblies afford opportunity for the entire student body and faculty to meet together twice weekly. The Tuesday afternoon Forum enables the Administration to discuss current campus matters with students, and during "open forums" the students also participate. In addition, many subjects or speakers are of such general interest and value that they are presented during the regular Thursday afternoon Assembly. The assemblies are generally presented by faculty members, but often guest lecturers from around the world take the podium, adding an international perspective.

OPPOSITE TOP: Poise, charm and clothing design are the elements to be mastered for the various Home Economics Department fashion shows.
FAR LEFT: Dr. Radu Lupan, guest speaker representing the Bucharest Writer's Union discusses a point with Dr. Farrow.
MIDDLE LEFT: Dr. Nobumoto Ohama, Former President of Waseda University and Prime Minister Sato's chief advisor for Okinawa, addresses Big Sandy students on Japan's economic recovery and prosperity.
TOP: Explorer John Goddard chats with faculty members and students following the film presentation of his travels through Turkey.
LEFT: Professor Zie Ankoria of Columbia University speaks to Pasadena students on Judaism and Islam.

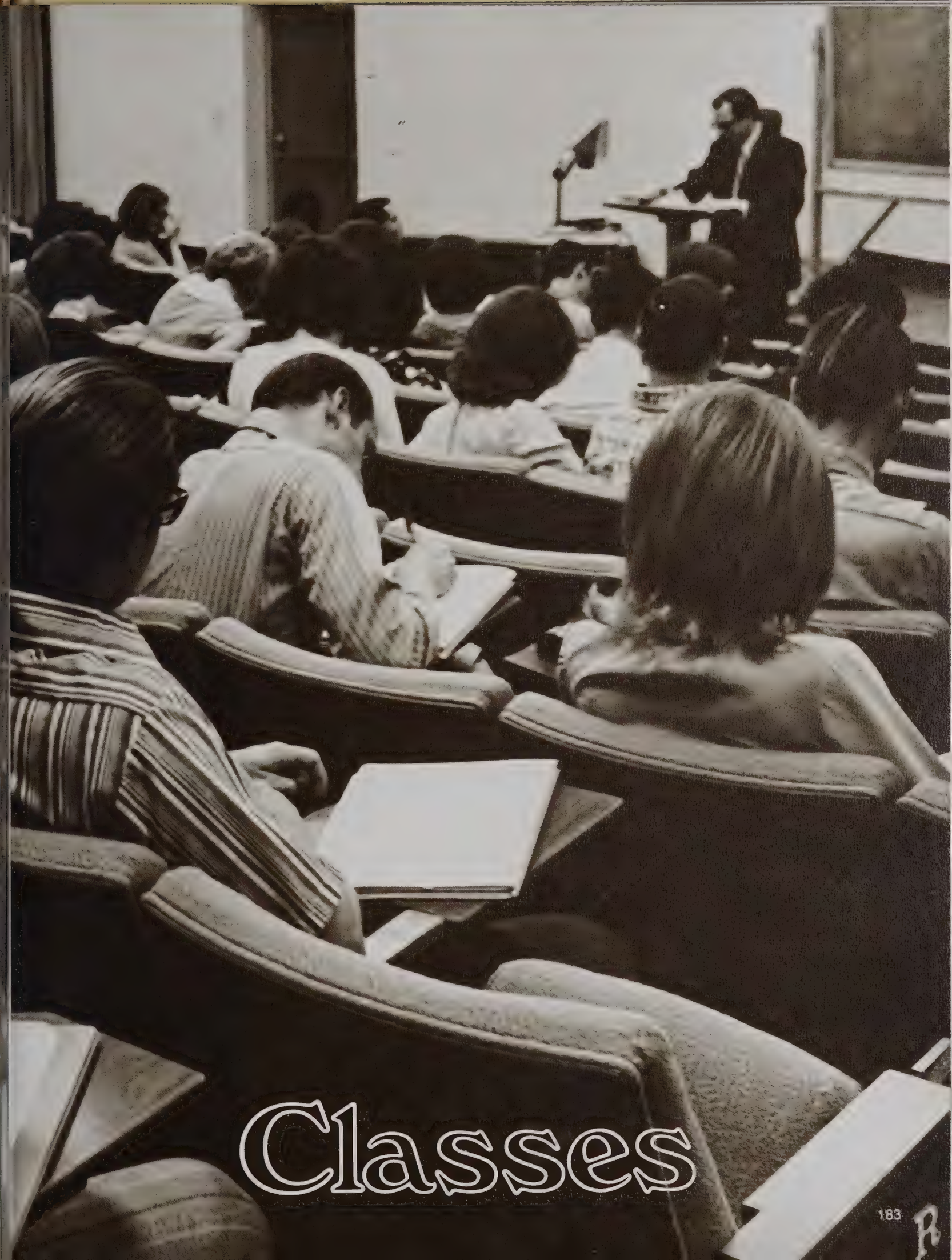

Classes

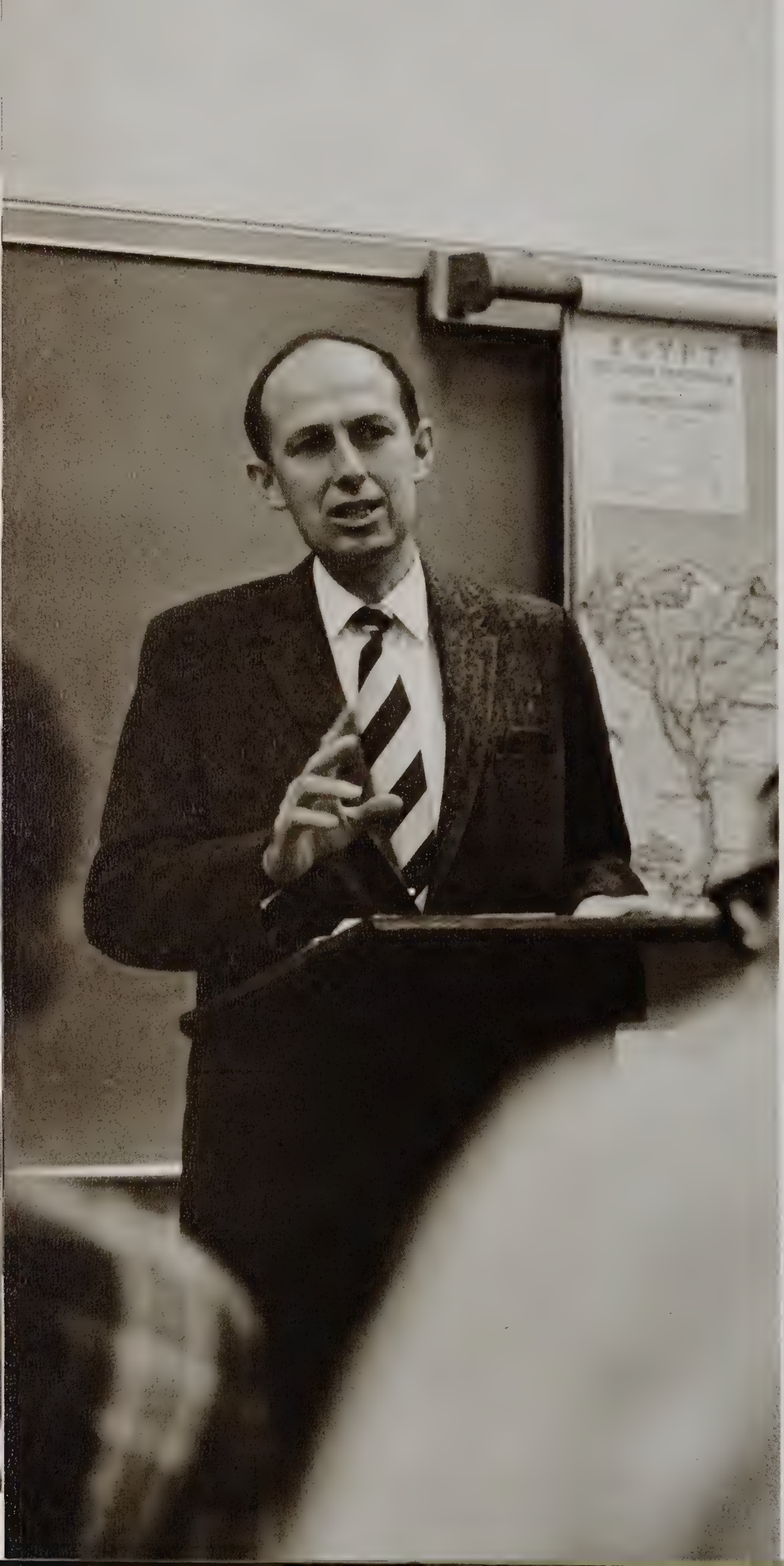

Underclass and Upperclass

The underclass years are largely times of preparation for more advanced studies later on. Many basic requirements are completed in these beginning years, helping students to develop knowledge and experience which will guide the direction of studies in years to come. These underclass years form a solid foundation for the new student and prepare him for the tougher academic requirements of college's final years. Upper division courses allow more diversification of studies, and the chance to specialize in many areas. The tougher challenges of these advanced studies test the academic mettle of both juniors and seniors.

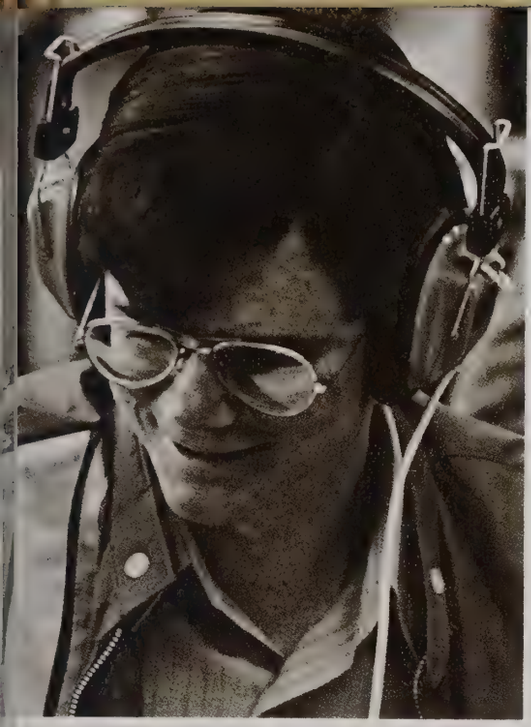
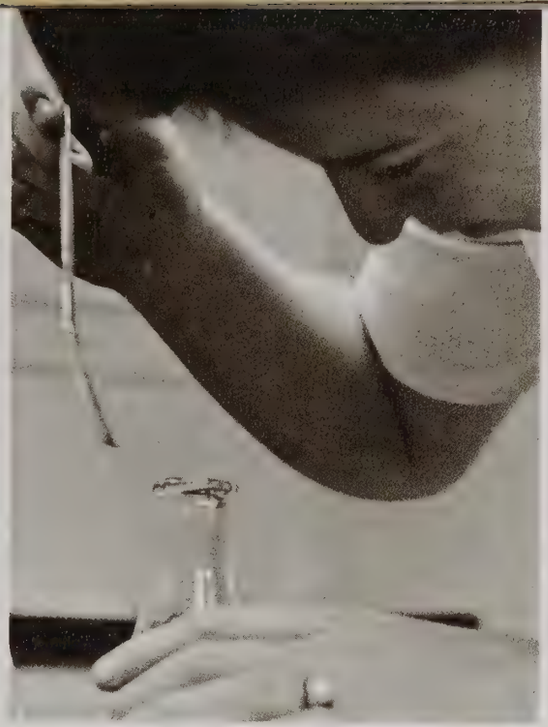
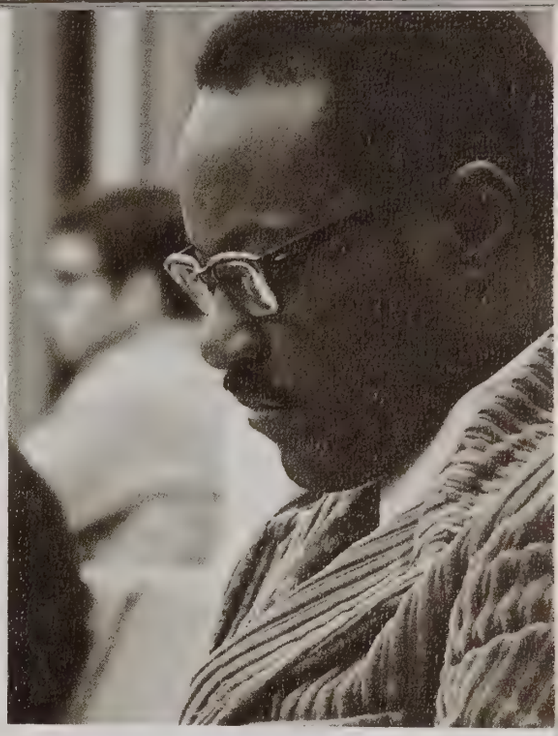

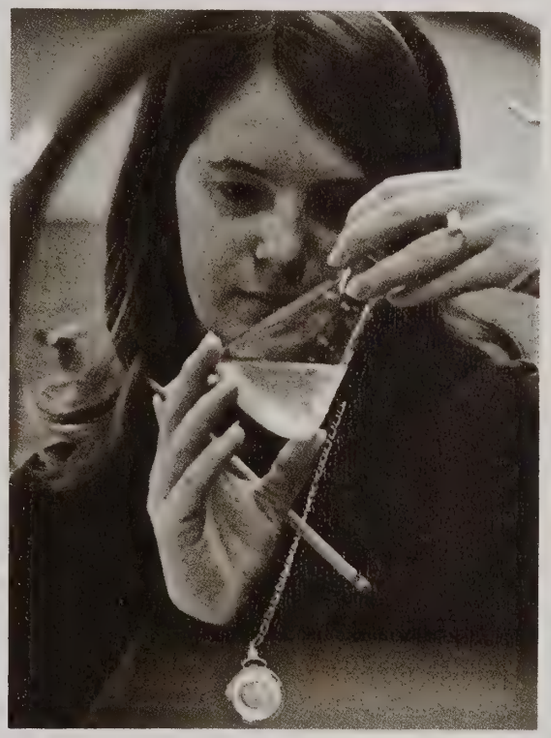

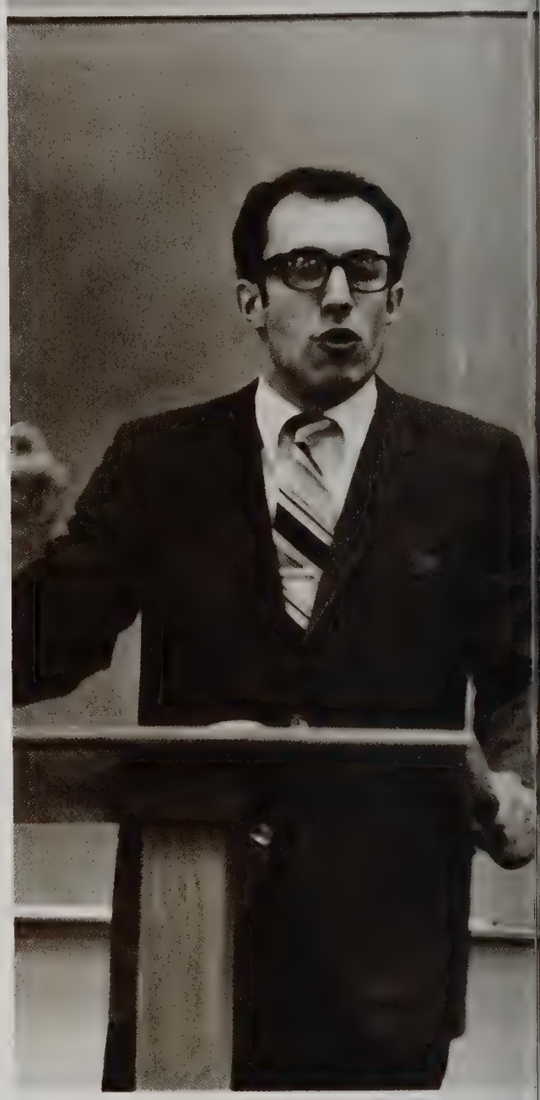

OPPOSITE: Systematic Theology students are entertained as well as educated in one of the more popular classes on campus.
ABOVE LEFT: Mr. Merager observing his drawing class observing the model observing. . . .
ABOVE: Ron Jameson concludes emphatically in Advanced Public Speaking Class.
FAR LEFT: Equestrienne Verna Owen saddles up during Horsemanship Class at our Big Sandy campus.
LEFT: Big Sandy freshman Lavonne Smith pays close attention during a demonstration in Home Economics class.

Classes

F

Field Trips

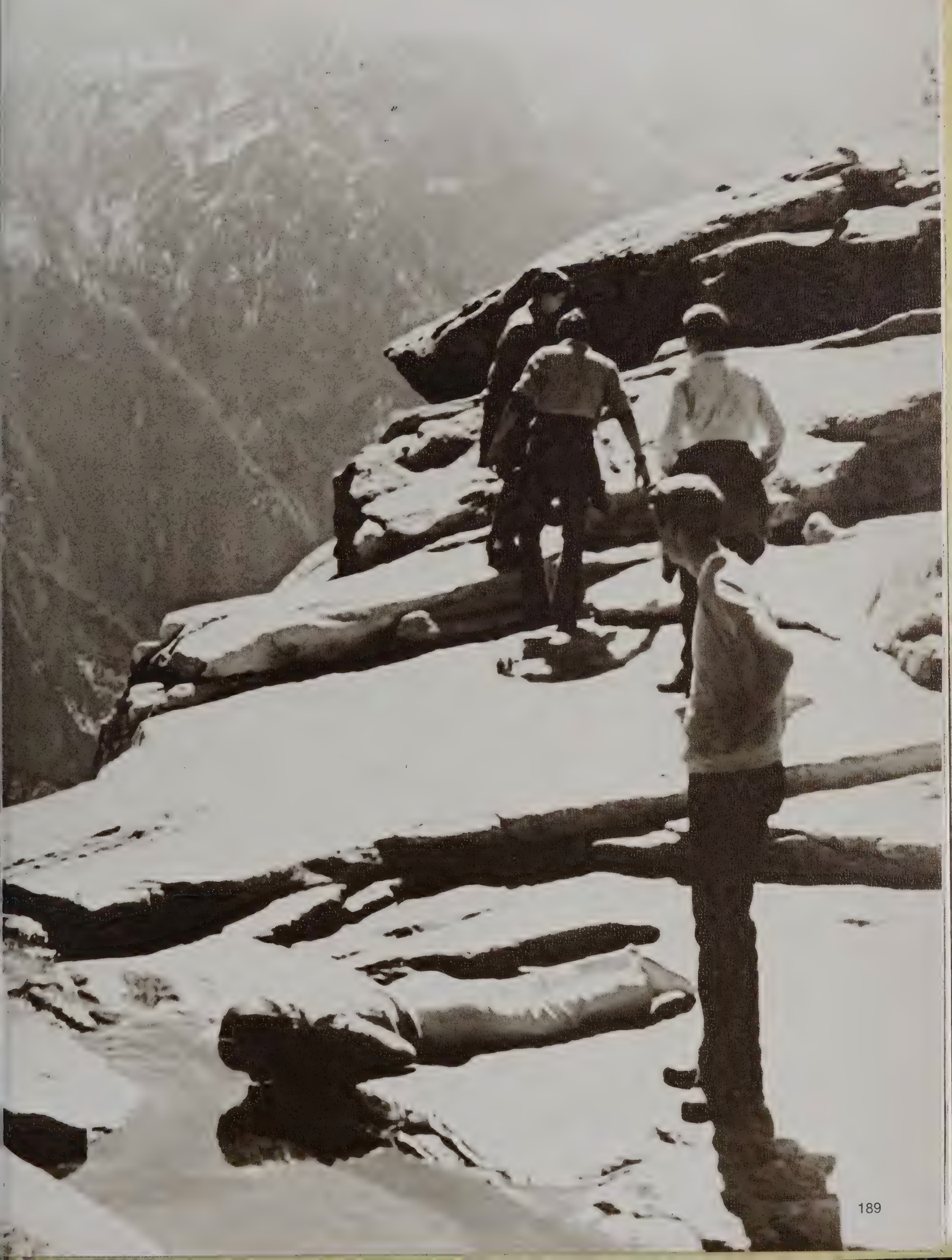

Ramblin' Around

Classroom instruction provides only part of total education. Ambassador College students may be found outside the classroom from Moscow to Tasmania, searching, observing, often simply experiencing the flavor of the unfamiliar and new. With purpose and proper planning, off-campus travels are a stimulating and helpful means of educating young people to the facts, problems, solutions and joys of the world —not by theory and academics alone, but by personal, first-hand examination and involvement.

LEFT: Yes, Ambassador students even make Disneyland a part of their education!
BELOW LEFT: Time taken from a busy schedule for moments such as these pay big dividends in a student's life at Ambassador.
BELOW RIGHT: Time out! Stop the battle! It's time for lunch!
BOTTOM: How can our Disneyland artist miss with a model as willing as Cindy posing for him?
OPPOSITE TOP: One of Mr. Merager's art classes visits an exhibit of TIME Magazine Cover Art on display at Otis Art Institute in Los Angeles.
OPPOSITE BOTTOM LEFT: A bus ride, a game of Hearts and the miles flash by quickly.
OPPOSITE BOTTOM RIGHT: It's a rare group of fellows who don't enjoy setting up a row of tin cans and "going after them" with .22 rifles!

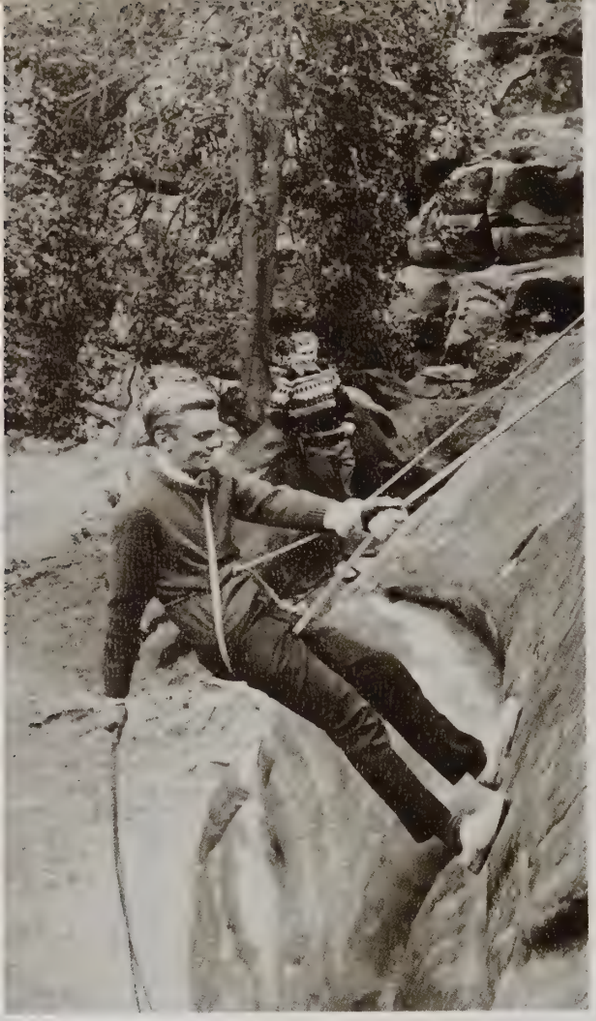

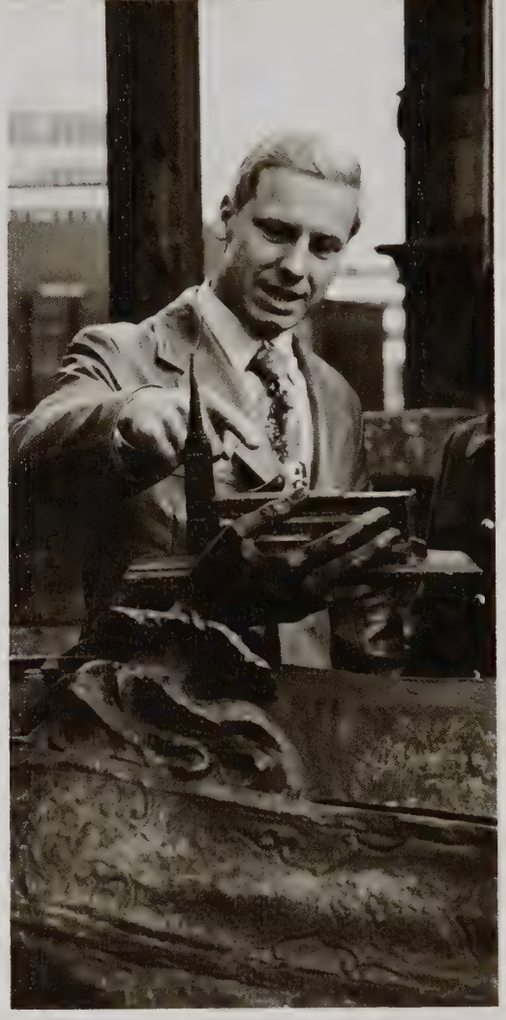

"Britons Afield"

TOP LEFT: Field trips afford special opportunities which Bricket Wood and the Green Belt simply don't offer.
TOP MIDDLE: Mr. Sonderreger comments on the details of a model at Coventry Cathedral.
TOP RIGHT: Fascinated Bricket Wood students peer over the shoulder of a Birmingham silversmith as he creates a work of art in silver.

ABOVE LEFT: The tradition and pageantry of London, Big Ben, and the Houses of Parliament provide an ever-popular object of student field trips.
ABOVE RIGHT: Remember, Mary, the key is "heel-toe" and don't forget to watch the tach!
OPPOSITE: The opportunity to experience the grand tradition of Great Britain is made available to every student who is fortunate enough to study on our Bricket Wood campus.

Home Economics

Home Management

Practical experience in homemaking is available for many girls in the Home Management classes. From scissors to saucepans, Ambassador women students are given a full introduction to the art of home economics. On all three campuses she can learn to choose the best, most economical and purest foods, plan a balanced and efficient menu, and learn to shop economically.

ABOVE: Very popular with Big Sandy women is Mrs. Hegvold's Home Management class.
LEFT: Delores prepares the main course while Diane places the salad during their stay at Pasadena's Home Management class apartment.
OPPOSITE: Critical appraisal of student cooking insures quality education as well as providing incentive.

Nancy Davison

Anna Barnett

Nancy Davison

Anna Wagner

Lynn Clayton

Dawn Brittain

Fashion Shows

Each Clothing Selection and Design student is given the opportunity to express individual personality and flair through the personal selection of her own patterns and fabrics. Final satisfaction is gained by modelling her own creations carefully chosen and sewn from start to finish.

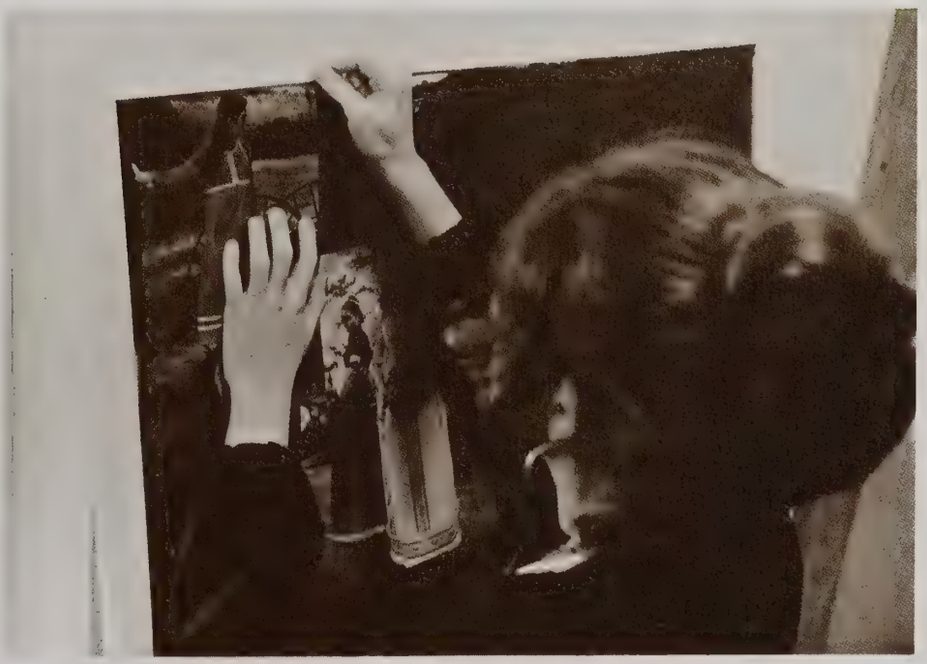

Clothing Design

LEFT: The excitement and anticipation of choosing the pattern creates a high point in any sewing project.
BELOW LEFT: Patterns and ideas from every source are at the fingertips of our Ambassador coeds.
BELOW: Bricket Wood's Diane Chambers spends an enjoyable hour finishing the latest addition to her wardrobe.
OPPOSITE: Miss Kathryn Johnson provides very capable sewing advice as one of our Home Economics instructors.

Morning In Bricket Wood

The mystical charm and personality of our British Campus, placed in the setting of the legendary Green Belt, is a unique experience enjoyed by each student willing to pause and consider the true beauty to be found here.

Archaeological "Dig"

Students from all three Ambassador College campuses have participated each summer for the past three years in an archaeological "dig" in the city of Jerusalem. Working in full collaboration with Hebrew University and the Department of Antiquities, Ambassador College began providing financial assistance to the archaeological project in 1968, and in 1969 began to provide summertime student manpower. The "dig" is located on the central part of a ridge stretching from the Temple Mount —Mount Moriah of the Bible—southward to the Pool of Siloam. In its present state it occupies a full five acres of land and in many places has been excavated to a depth of more than fifty feet. The direction and extent of future excavations depends largely on discoveries made day by day. Whatever its future course, the "Big Dig" certainly rates a place in archaeological annals as one of the most impressive and interesting excavations of all time.

ABOVE: Basic equipment at the dig site is simple, the good old water jug being one of the more appreciated pieces!
TOP RIGHT: It doesn't take the hot Mediterranean sun many days to give Ambassador students the look of natives.
MIDDLE: Dr. Ernest Martin's Archaeology class was one of the subjects studied during the stay in Israel last summer.
BOTTOM: The "family portrait" from summer '71!
OPPOSITE: A typical excavation scene on the site of the dig.

Our Big Sandy Campus...

provides a setting of color and personality entirely its own.

Student Employment

Ambassador College offers a unique opportunity to most students desiring employment during the school year. Nearly all campus departments employ students who qualify, providing them not only with that commodity chronically absent in the wallets of most students, but also making available valuable work experience and on-the-job training which may be useful after graduation. Quite often students who have developed a skill or knowledge on the job during college have become assets to their employers and are hired full-time following graduation.

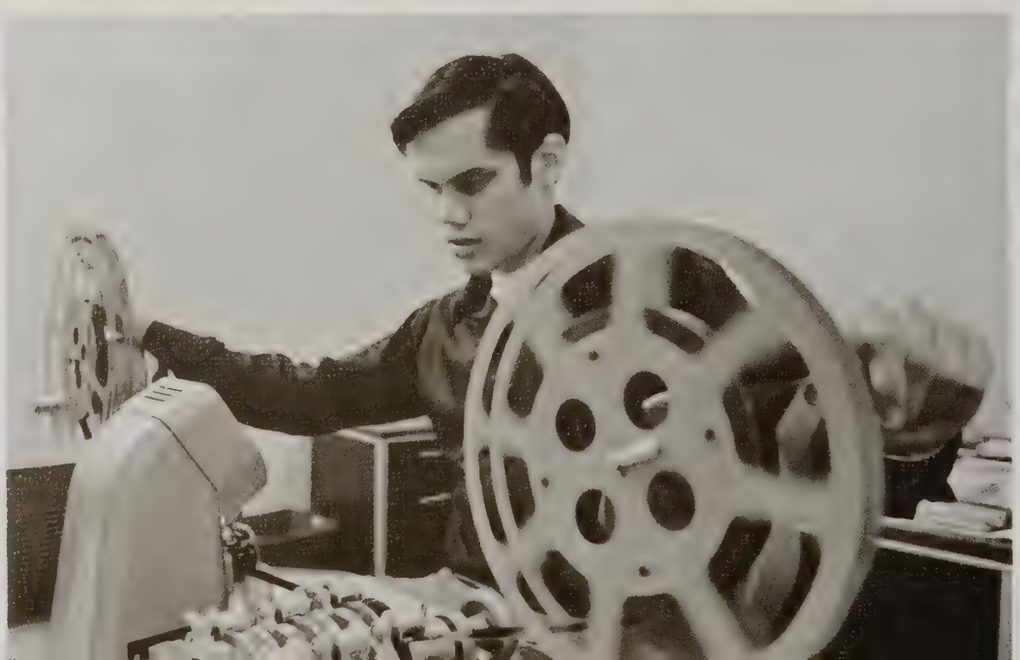

TOP LEFT: Here's the kind of smile that helps make the college bookstore such a success.
MIDDLE LEFT: Dozens of interesting and challenging jobs are provided by our Data Processing Center. Here you see a portion of our IBM Terminal section in the Mail Processing Department.
BELOW LEFT: Don Henson helps edit the thousands of feet of movie film shot each year by our TV Production Department.
OPPOSITE: John Elliott is only one of many students working part time in the highly technical area of television production.

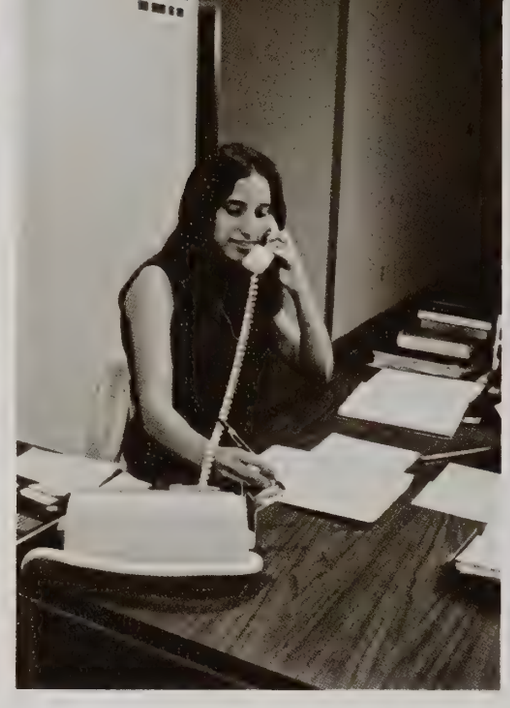

Student Employment

TWO

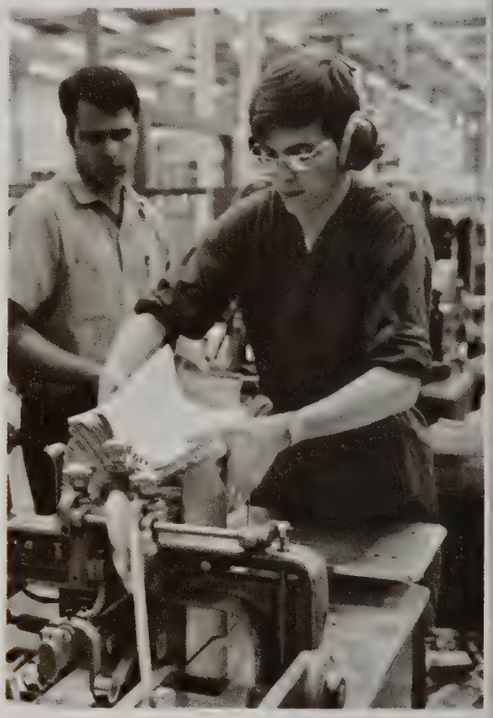

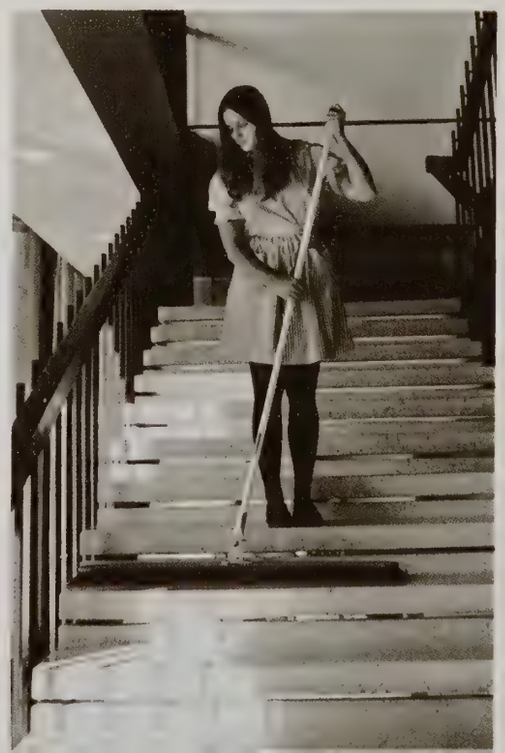

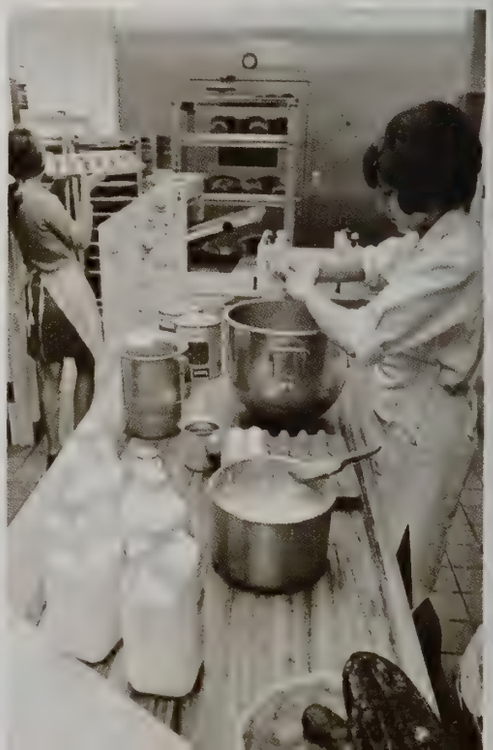

DELTA
DELTA

40
44

Sports and Athletics

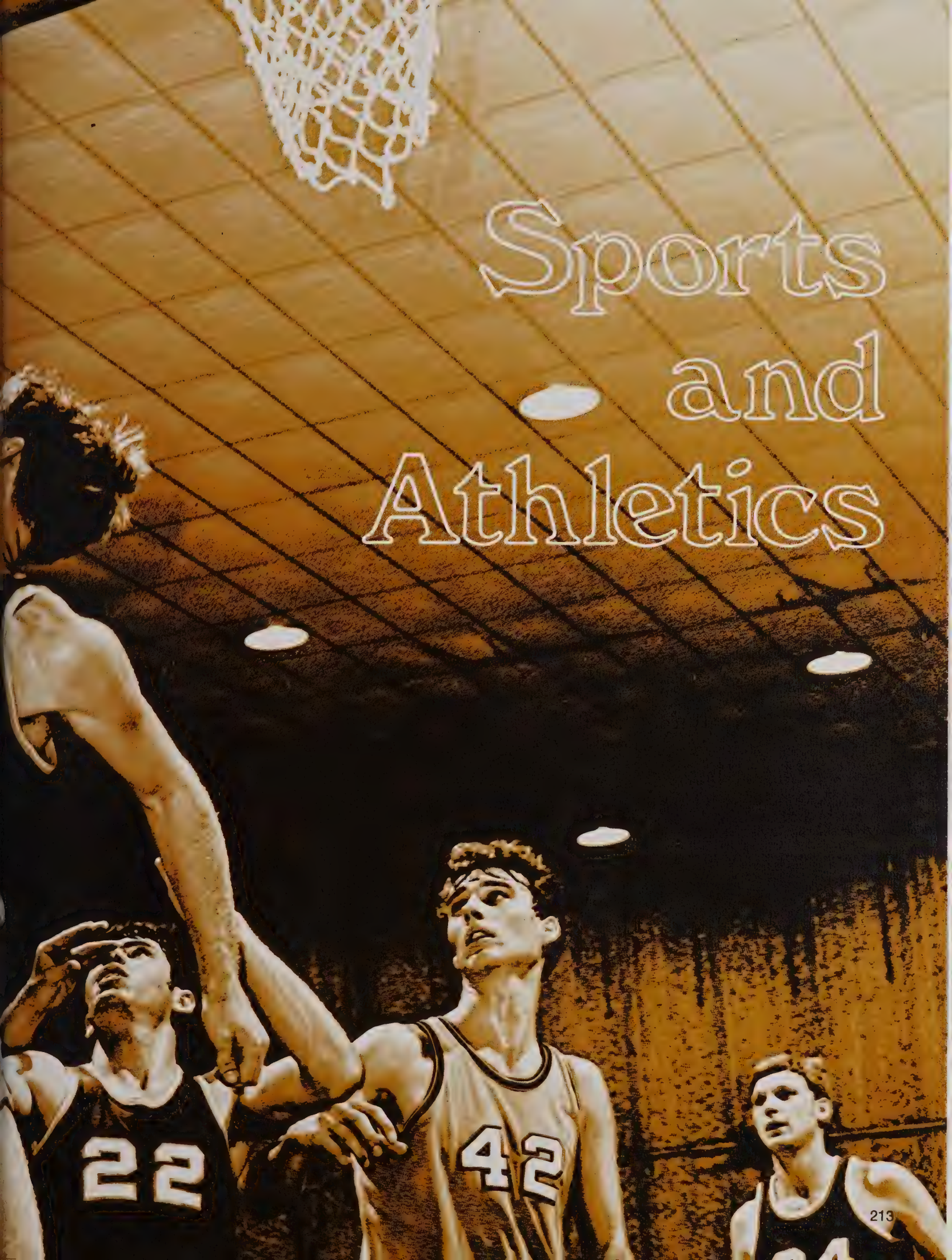

Physical Education

An active and effective college life demands a vigorous and healthy body. Physical education facilities—including combined gymnasiums and natatoriums—together with top teaching staffs provide students the opportunity to reach and maintain excellent physical condition.

ABOVE LEFT: Swimming and water sports are enjoying great popularity at Ambassador with scheduled competition in most major events.
LEFT: Hiking and climbing claim the efforts of a growing number of our men as well as women. Here Monday "A" Ambassador Club "claims the mountain".
BOTTOM LEFT: Steve gets his "point" across in a backhanded way!
BOTTOM MIDDLE: Skiing is participated in by increasing numbers of both Bricket Wood and Pasadena students.
BOTTOM: Camille puts instruction to the test during a Table Tennis class.
OPPOSITE TOP: There's a special kind of exhilaration that comes from an afternoon on the ice.
OPPOSITE BOTTOM: Members of Big Sandy's award-winning bicycle racing team prepare for a "20 miler".

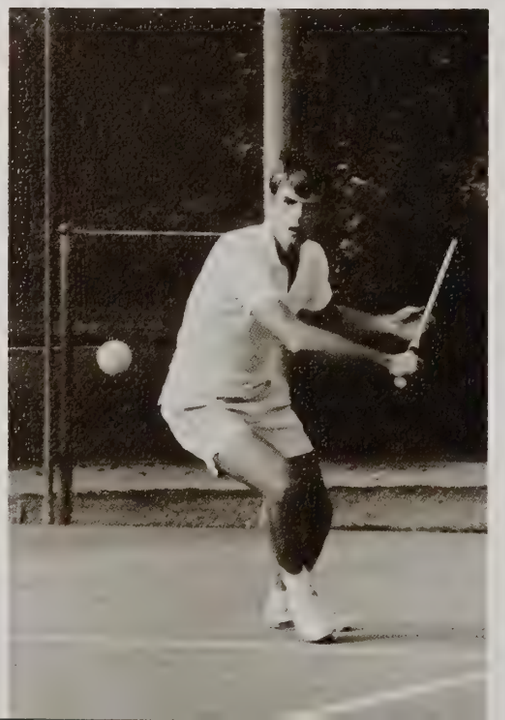

Basketball

Each winter season brings stiff competition between the classes and faculty of all three campuses in an intramural program culminating in a championship invitational tournament between our Big Sandy and Pasadena teams. While the competition is tough, there is no ill will between teams—because no matter who comes out ahead in points, Ambassador College still wins!

TOP: Junior cheerleader Denise Bryan demonstrates one reason why student enthusiasm for our intramural basketball season is always high.
MIDDLE: The Ambassador Invitational Basketball Tournament trophy was gladly accepted by Coach Kermit Nelson and the Big Sandy varsity.
FAR LEFT: Coach Paul Hunting tells the Bricket Wood Sophomore girls basketball team just exactly how it's to be done!
LEFT: A basketball game simply wouldn't feel complete without the band . . . and the little people who enjoy it in a very special way.
OPPOSITE: Here, in a hard-fought Faculty/Juniors game, Mel Inglima guarded by Mr. Jim Petty attempts a lay-up.

14
22
42

LEFT: A rigorous and popular sport on our Bricket Wood campus is the British version of football.
OPPOSITE LEFT: An important addition to our Big Sandy campus is the Convention Center which accommodates, indoors, most of the track and field events.
FAR RIGHT: Tony Prettyman and Mr. Ray Daly tabulate scores from the last event.
BELOW: Brisco Ellett breaks the tape in a grinding dash at the Convention Center indoor track.

Track and Field

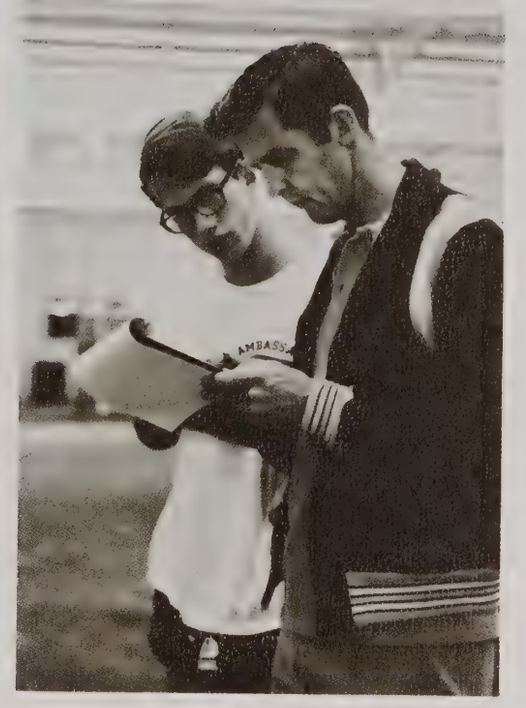

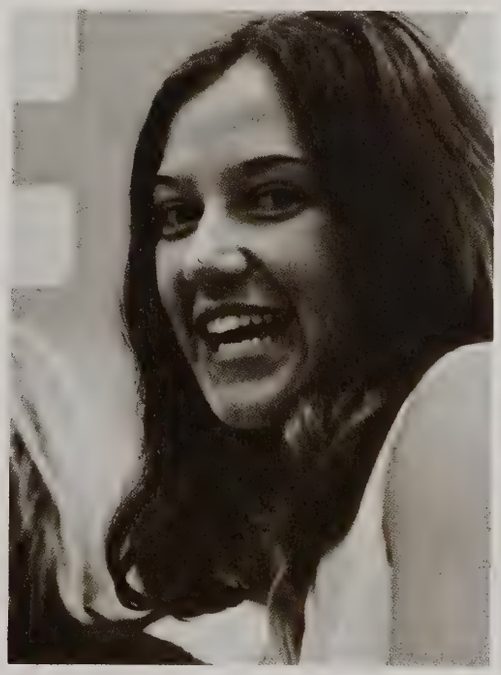

my work
is so secret

...I don't even
know what
I'm doing!

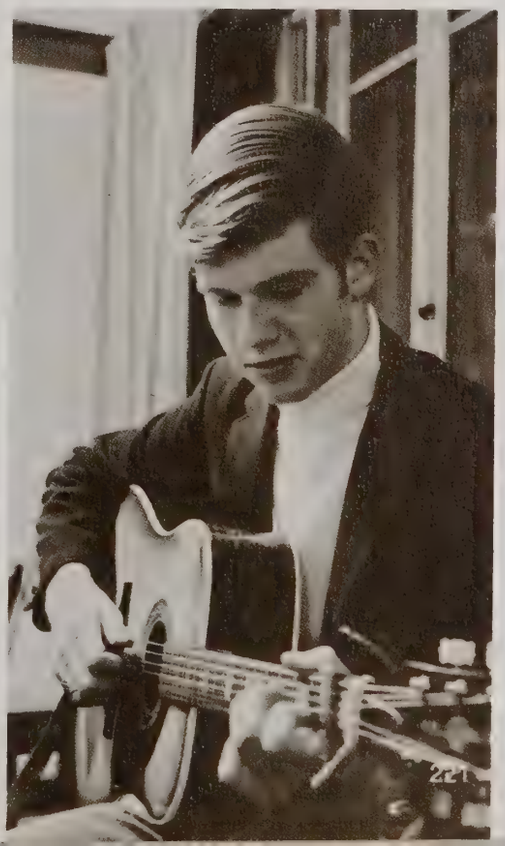

THE
SPORTS

The Portfolio

The Portfolio, a weekly campus newspaper published by students of Journalism, is a vital and useful part of campus life. It reports mainly on events occurring on campus, recording them for the future as well as publishing them for the information of its readers. Although *The Portfolio* is written for the students, it also is an important link to many Ambassador College alumni by keeping them informed of the progress of events on campus. And most important of all, it is a valuable training ground for those students interested in improving their own writing efforts while serving others.

ABOVE: Portfolio Editor, Mike Johnson, discusses a proposed layout with Portfolio staff members.
LEFT: Mike Galimore and Scott Crawford paste-up copy for a forthcoming edition of the Portfolio.

Allen Merager, Yearbook Adviser and Editor

Garry Haggerty, Production Assistant

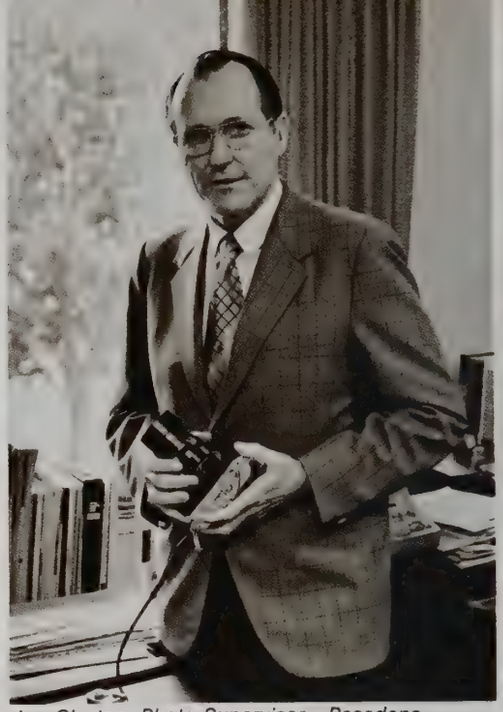
Joe Clayton, Photo Supervisor—Pasadena

The ENVOY

The Ambassador College yearbook, while being edited and designed on the Pasadena campus, utilizes the skills of the photography departments found at all three of our college locations.

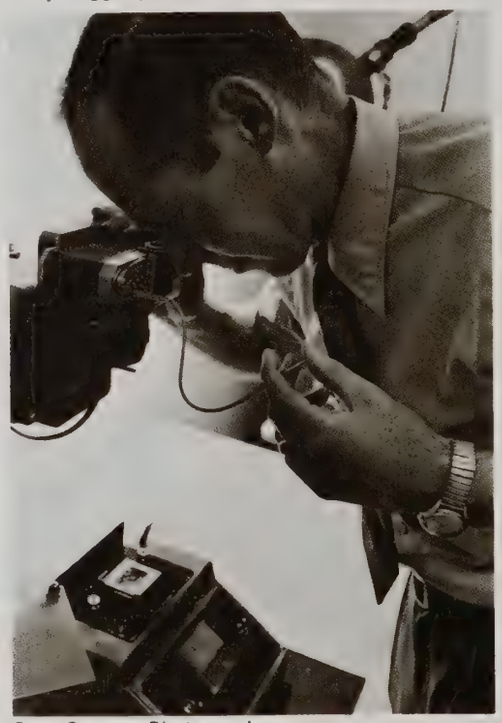
Gary George, Photographer

Dave Verell, Photographer

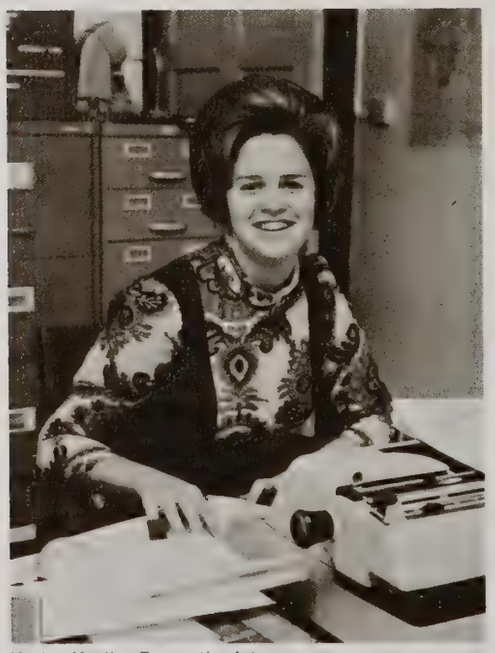
Kathy Kudis, Receptionist

Alan Beardsmore, Photographer

Kerry Gubb, Photographer

Ian Henderson, Photo Supervisor—Bricket Wood

John Robinson, Photo Supervisor—Big Sandy with Photographer Eugene Smyda, Linda Hart and Cindy Kokkeler

Warren Watson, Photographer

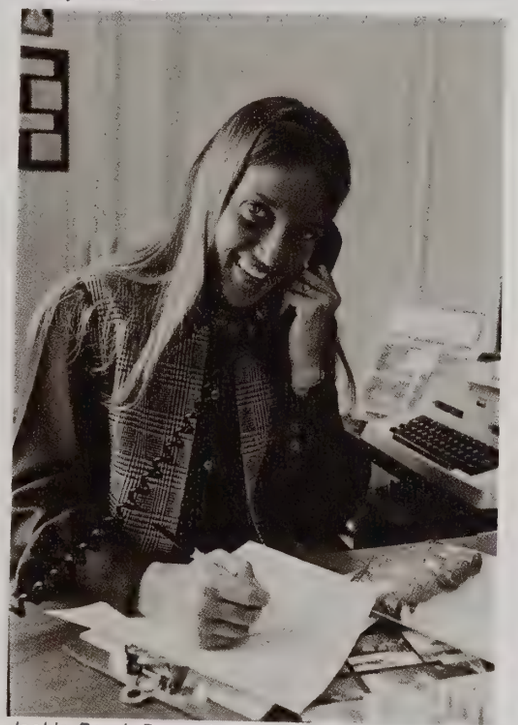

Jackie Rand, Receptionist

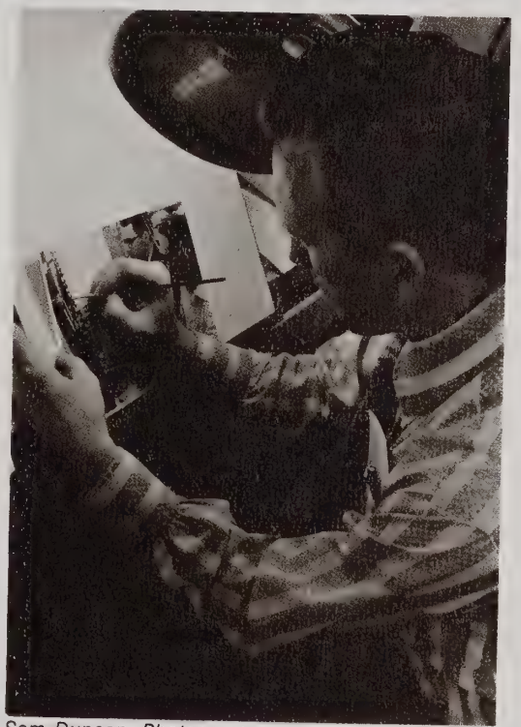

Sam Duncan, Photographer

oy Kent, Photographer

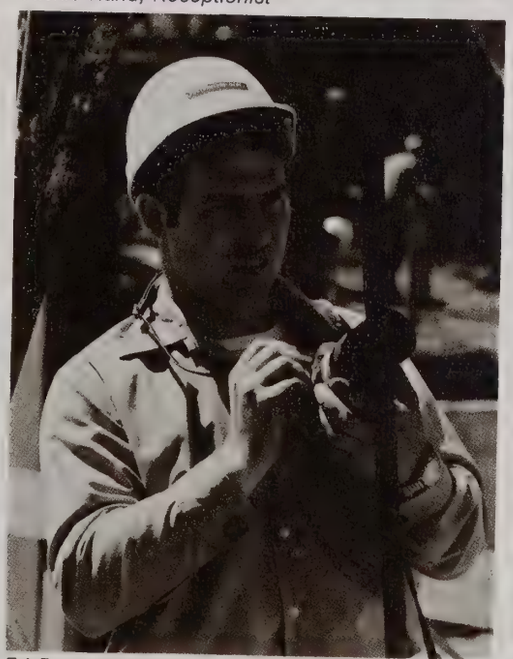

Ed Fensky, Photographer

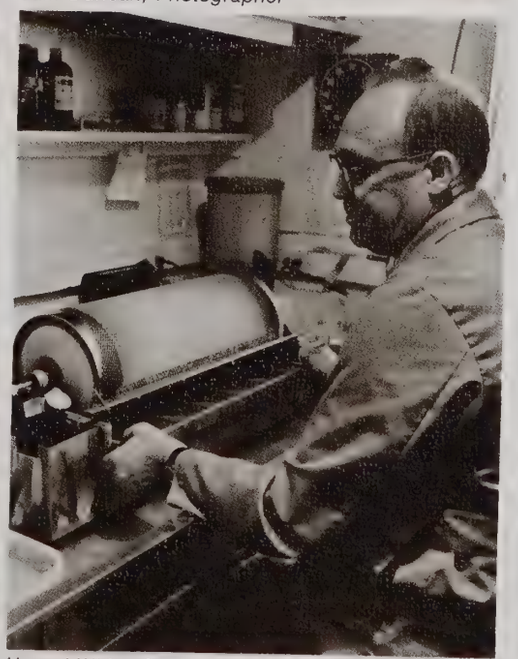

Hassel White, Photographer

Pasadena Index

Faculty & Administration

Ackley, James F. 17
Albert, David J. 17
Antion, David L. 8
Apartian, Dibar K. 17
Armstrong, Herbert W. 7
Baker, J. Howard 17
Beaver, John O. 17
Bogart, Charles B. 17
Burkey, Richard R. 10
Carruthers, Donald 18
Chambers, John 19
Cranston, Albert M. 19
Damm, William R. 19
Derrick, Wilmar A. 19
Ecker, Donald R. 18
Eickhoff, Janet 18
Erlander, Stig R. 19
Ettinger, Leon 19
Farrow, Vern L. 10
Francis, Donald R. 18
Fraund, Helmut J. 21
Freibergs, Gunar 21
Geis, George T. 21
Germano, Michael P. 21
Ginsky, Robert A. 20
Gotoh, Osamu 20
Grabbe, J. Orlin 20
Grabbe, Lester L. 20
Grady, Marion B. 11
Grieder, Peter R. 20
Guy, Paul 20
Hanson, Joseph T. 23
Harris, David J. 22
Heiss, E. Michael 22
Herrmann, Kenneth C. 10
Hill, David Jon 22
Hinkle, Herbert L. 23
Hoeh, Herman L. 8
Hogberg, Gene H. 23
Johnson, Gregory 23
Johnson, Kathryn M. 23
Joseph, Mordakhai 23
Kemnitz, George 22
Knight, Phillip M. 25
Kroll, Paul W. 24
Kuhn, Robert L. 25
Lacour, James L. 24
Lee, Koay-chee 25
Lochner, Floyd O. 24
Luker, Dennis G. 25
McElroy, Elmer T. 24
Martin, Lucy H. 11
Mauck, Hugh M. 24
Meredith, Roderick C. 9
Meyer, John 24
Norman, Gilbert Q. 26
Oberlander, Robert D. 10
Oehlman, Charles H. 26
Paige, Richard 27
Paldi, Tavor 27
Paxson, Theodore X. 27
Pebworth, Dennis L. 27
Petersen, Lawrence J. 26
Petty, James M. 26
Plache, Richard F. 27
Popenoe, Herbert F. 26
Porter, Daniel W. 11
Portune, Albert J. 8
Prather, Gary D. 26
Price, John L. 27
Rader, Stanley R. 8
Reed, Jane W. 29
Reiner, Russell 29
Royer, Paul S. 29
Rupp, Waldemar W. 29
Savin, Gerald H. 28
Schulz, Roy A. 28
Stenger, William 28
Stephens, Robert E. 28
Strain, Robert E. 28
Van Der Veer, Velma 28
Waian, Warren H. 31
Walther, Richard E. 31
Wesbrook, Walter K. 30
Wilkinson, Rodd H. 30
Winnail, Douglas S. 30
Yergo, C. Robert 30
Yingyuad, Sawasdi 31
Zimmerman, Clint 31

Students

Abels, Roger V. 61
Aitken, Edward R. 127
Aitken, Linda J. 89
Allard, Michael P. 109
Allender, Arthur C. 109
Anderson, Shield F. 127
Andrews, Allen E. 109
Antion, Wayne S. 109
Ashcraft, Stephanie 61
Ashe, Susan L. 109
Ashland, Kim R. 109
Auernheimer, Cheryl E. 89
Bacheller, Craig L. 89
Bacheller, Teresa D. 109
Bailey, C. Fred 89
Ballentine, Edward H. 89
Bangert, Steven L. 109
Barksdale, Ronald B. 109
Barnett, Anna I. 109
Barnett, Perry J. 89
Barr, Pamela K. 109
Bates, S. Helen 109
Bauer, Ruth M. 89
Beattie Jr., Sanford W. 109
Berendson, Arvi C. 61
Berg, Roan C. 127
Bingham, Nola M. 89
Blekeberg, Roger D. 127
Bliemeister, Robert E. 61
Boe, Craig L. 89
Boehme III, Charles A. 109
Bohonik, Nick 89
Bonner, Michael R. 61
Boyce, Danny M. 127
Brader, Kenneth E. 61
Branson, Christine 109
Brinkman, D. Joy 61
Brittain, Dawn C. 89
Brown, Edna M. 61
Brunckhurst, Sharon B. 109
Bruning, Karen A. 61
Bryan, Denise W. 89
Buck, Jonathan N. 61
Buckner, Marilyn G. 127
Bueche, Karen S. 89
Burgett, Val C. 109
Burns, Linda K. 89
Busby, V. Lynn 127
Cabot, Norlan C. 109
Calkins, Jeffrey S. 89
Campbell, Barbara A. 89
Campbell, Colin 109
Campbell, Edgar E. 89
Campbell, Hendrika E. 61
Carnathan, Patricia M. 127
Carrozzo, Thomas E. 61
Carter, Cynthia L. 109
Cartmill, Camille K. 89
Cathcart, Lavonda K. 127
Chanavanno, Thiera 127
Chapman, James L. 61
Christopher, Nancy E. 127
Chuprinko, Claudia A. 127
Cik, Barry 89
Clausen, Donnajean 61
Clayton, Lynn L. 127
Cole, Deborah A. 127
Connell, Glenn M. 110
Connelly, J. Chris 89
Cook, Daniel B. 110
Cooney, Michael E. 62
Corbett, Roc 91
Cordell, Charlotte 62
Cornelison, Sue N. 127
Corwin, Michael S. 111
Cosbey III, William E. 62
Cosco, Elizabeth 90
Crawford, F. Scott 63
Creed, Dan E. 63
Crow, William F. 110
Curry, Robert E. 91
Curtis, Jon W. 110
Dale, David H. 110
Dalessandro, Randy J. 110
Daniels, Charles K. 127
Daniels, R. Kerry 62
Dann, Emery 63
Darden, Larry W. 91
Daughrity, Victoria J. 62
Davis, Howard C. 62
Davison, Nancy A. 90
Dean, Kevin O. 62
Degge, Olin D. 63
Delamater, David J. 111
Delamater, Leslie J. 127
Dennison, Paul W. 90
Detwiler, Debra R. 110
Dick, Randal G. 90
Dickeson, Terri L. 91
Dickinson, Luren E. 110
Diehl, Dennis C. 62
Dill, Margaret E. 111
Dinger, Larry C. 63
Diraison, Nancy 90
Doerr Jr., Henry C. 91
Doig, D. Glenn 90
Ducett, Stephen D. 110
Duffield, Carol J. 127
Dullum, Linda J. 110
Duncan, Betty L. 91
Dundon, Linda J. 111
Dunlap, Richard R. ....
Dykstra Jr., Rudolph J. 110
Eagle, Linda S. 62
Ecker, Thomas N. 91
Egbert, Lynn S. 127
Elliott, Kathy L. 91
Embury, Nancy J. 110
Emerson, Kenneth E. 90
Endres, Gary E. 110
England, Rodney E. 127
Eslinger, Darold P. 110
Eure, Gary F. 129
Farrow, Penny S. 62
Feazell, J. Michael 91
Fensky, Carl E. 62
Feuerstein, Gaie M. 111
Fiedler, Brenton R. 90
Fiedler, David R. 91
Fiedler, Patricia A. 91
Fields, Patricia A. 91
Fischer, Mark C. 127
Flatt, Gary R. 62
Flesher, Susan C. 129
Flynn, Mark A. 111
Fowler, Carl A. 127
Fradette, Dale L. 127
French, Melania R. 90
Fritz, Thomas A. 91
Fuessel, Karen A. 62
Funsten, William P. 111
Galbo, Cynthia L. 127
Galimore, Michael O. 63
Garrett, Michael C. 90
Gehr, Jennifer L. 129
Gelinas, Armand 91

George, Jocelyn L. 128
Gilbert III, David S. 91
Gilbreath, Stephen L. 111
Glober, David A. 91
Glynn, Patrick J. 91
Goodwin, John T. 128
Gott, Larry D. 110
Graham II, Kenneth A. 91
Grams, William 62
Graves, Donna M. 65
Greenberg, Susan S. 129
Greene, M. Dolores 64
Grigorieff, Jack J. 128
Griswold, Kim E. 129
Groce, Betty L. 65
Gross, Dennis R. 62
Grover, W. Dean 64
Grundy, Senior 111
Gudeman, Daniel W. 111
Guerrero, Sarah A. 129
Guice, Franklin D. 128
Gustafson, Carl A. 64
Haggerty, Garry P. 110
Hale, Marsha A. 90
Hall, Daniel C. 91
Hallingstad, Dennis R. 129
Hallmark, S. Stuart 90
Hamilton, Candace S. 91
Hammer, L. Scott 91
Hammer, Rebecca L. 128
Hampton, Arnold J. 91
Handlong, Lesley R. 65
Handlong, Vickie L. 65
Harper, Harold W. 128
Harris, W. Bruce 110
Harrison, Jacqueline 64
Hasselhofer, Bonnie J. 65
Haux, Sandra L. 65
Hawk, Robert E. 91
Heisel, Kathleen L. 91
Helmuth, Anna M. 128
Hemsath, Debra R. 64
Henson Jr., Donald W. 65
Heyer, Christine 92
Hickford, Barry K. 92
Hicks, Jon E. 65
Hieb, Victoria L. 129
Hiebert, Ronald J. 129
Higa, Lorraine T. 110
Higgins, Wilburn B. 128
High, Willard 111
Hoffman, Connie R. 93
Hoffman, Roger L. 93
Hoffman, Thomas B. 129
Holbrooks, Cecil M. 129
Holbrooks, Lawrence C. 93
Holmes, Michael A. 92
Holmes, Sharon A. 129
Honse, Mark C. 111
Hood Jr., George R. 110
Horchak, Douglas R. 110
Horchak, Joseph C. 111
Horchak, Michael A. 93
Horswell, Ronald L. 65
Houghtaling, Laureen K. 93
Houston, John E. 64
Huffman, Toni C. 110
Hunting, Denise J. 65
Huyink, David S. 92
Inglima, Mel B. 92
Jameson, Ronald K. 64
Jantzen, Kay L. 65
Jebens, Gloria 92
Jenkins, Janice J. 65
Jenness, Victoria L. 111
Johnson, Arlene M. 65
Johnson, Cheri L. 92
Johnson, Dennis W. 65
Johnson, Gregory B. 92
Johnson, Michael W. 92
Johnson, R. David 129
Johnson, S. Douglas 92
Johnston, Diana R. 64
Johnston, Pamela K. 65
Jones, Francie 64
Jones, Beverly A. 110
Jones, David R. 128
Justus, Michael A. 67
Kalliman, Matthew A. 111
Kapity, Gary G. 92
Kapity, Janel 110
Karas, Kenneth C. 129
Kaser, Kathryn C. 92
Kasten, N. Stuart 129
Keeley, Roxanne S. 128
Keith, Deborah L. 93
Kessler, W. Jack 66
Kesting, Elaine M. 110
Kieffer, Paul V. 92
Kiepke, Marlis R. 67
King, Helen M. 93
King, Maureen T. 113
King, Shirley A. 129
King, Wanda 129
Kinstle, Julia G. 113
Kloska, Kathleen 67
Kloster, Jacqueline 67
Kloster, Suzanne M. 66
Knapp, W. Edward 128
Knea, Susan M. 129
Kneebone, Michael 92
Knight Jr., M. Earl 112
Knutson, Paulette S. 93
Koerner, George H. 67
Kopel, Steven A. 128
Korsun, Andrew 128
Kost, Jack P. 66
Kramer, Karen A. 113
Kranch, Douglas A. 93
Krauter, Kathleen M. 128
Kubik, Oleh I. 66
Kuchta, John G. 129
Kuipers, Janet 128
Kurnik, Jonathan 66
Kurz, Janet L. 129
Lamb, Monica L. 92
Lance, Linda S. 92
Lano, Michael N. 66
Lau, Betty 92
Lawrence, Gail G. 66
Lee, Pamela F. 92
Leimbach, Susan E. 93
Leiter, Susan E. 66
Lemler, Frances L. 112
Leonard, L. Allen 128
Lewis, Kenneth S. 66
Lilly, Elaine D. 92
Lincoln, David L. 113
Linton, Richard S. 113
Lisman, Ray A. 112
Livengood, Merna L. 93
Lohr, Michael R. 113
Ludwig, Roger A. 128
Ludy, L. James 112
Lumpkin, Russell L. 129
Mainquist, W. Keith 112
Makinson, Rebecca A. 128
Mallery, Diane M. 92
Mancewicz, Mary 113
Mandel, Regina 112
Marcussen, Mary S. 92
Martens, Steven C. 113
Martin, B. Randolph 93
Martin, Danny R. 128
Masterson, Denice M. 128
Mathwig, Rita B. 67
Matthews, Nancy E. 92
Matthews Jr., Monnie H. 66
Matyi, Shawn M. 129
Mauldin Jr., Elden A. 92
May, Donna Lynn 92
Maydeck, Thomas J. 129
Mayer, Susan E. 67
McAlister, N. Sue 66
McAllister, Randi C. 113
McBride, Lynda M. 94
McCann, Michael L. 113
McCauley, John W. 130
McGee, Cathrine W. 94
McMaster, Janice F. 66
McMichael, Leila M. 130
McNamara, John A. 130
McNeely, Darris L. 95
McNeil Jr., Andrew M. 95
Meade, B. Carolan 67
Merritt, Yollette R. 66
Metz, Deborah L. 128
Millman, Janet L. 95
Mittendorf, Sandra R. 66
Moe, Letitia E. 94
Moe, Owen S. 113
Moore, Wilma A. 95
Morris, Frances L. 66
Moskel, John A. 95
Moss, Jeffrey C. 69
Mott, Carolyn A. 113
Muehlman, Shera L. 112
Mundell, Frances L. 112
Murphy, Gary T. 95
Murray, J. Scott 113
Myers, Gail J. 94
Myers, Kirk A. 95
Nazarini, Joseph P. 113
Neill, Dennis D. 94
Newbold, Genevra L. 129
Newcomb, Patricia A. 69
Newell, Steve R. 69
Nice, Glenn N. 68
Nice, R. Gail 68
Nichols, Cynthia A. 130
Nordstrom, Jeanette M. 94
Norman, Samuel E. 94
Nutzman, Steve P. 68
Oberlander, Keith J. 68
Obermeit, Klaus 112
Obermeit, Sue L. 68
Odie, Sandra J. 130
Ogwyn, David H. 94
Olive, Lynnell J. 95
Olson, Lynn M. 113
Oltmanns, Alan E. 113
Onesios, Gail A. 94
Opichka, Ward D. 94
Orr, Ralph G. 112
Painter Jr., John D. 94
Panjuscsek, Charles 94
Park, L. Douglas 69
Parker, Lynn Y. 68
Parker, W. David 113
Patten, Kathleen A. 113
Patton, Barbara J. 131
Pavlik, Daniel J. 131
Pawlak, Patti L. 131
Peabody, C. Diane 113
Pease, Beverly 95
Pekarek, Suzanne R. 112
Pelfrey, Steven D. 131
Penkava, Robert F. 131
Perkins, Philip R. 131
Petersen, Lawrence J. 115
Pickering, Virginia S. 130
Pindroh, Robert A. 112
Pomicter, Brian A. 112
Porter, Patricia C. 131
Portune, Michael F. 69
Prince, Randy A. 130
Prociw, Ron G. 112
Pruitt, Pamela J. 94
Prutsman, Keith M. 113
Pulis, Peter M. 94
Pyle, L. Wayne 68
Quartz, Victoria L. 130
Ragan, Beverly A. 131
Rands, Dorothy E. 69
Rankin, Glenda R. 130
Rapp, Randal L. 113
Ray, Patricia G. 95
Redifer, Douglas T. 69
Reid, Phillip W. 130
Reyes Jr., Santana H. 130
Reynolds, Thomas W. 112
Rice, Ellis 94
Ritenbaugh, Carol J. 130
Ritenbaugh, Virginia A. 112
Roberto, W. Gary 69
Robertson, Wendy S. 94
Rockhold, Scott G. 69
Rockhold, Todd D. 113
Roettig, Nicholas C. 69
Rogers, Colleen A. 113
Rogers, Jon W. 95
Rogers, Tracey C.
Roth, Terrence D. 69
Royer, Douglas E. 95
Rude, Nancy K. 69
Rupp, N. Marlene 69
Saari Jr., Theodore R. 95
Sanner, Jack O. 113
Santheson, Stephana S. 95
Satterfield, Rannie G. 94
Scheck, Alfred L. 94
Schoon, Cynthia J. 131
Schreiber, Randy L. 69
Schumann, Richard D. 94
Scott, James M. 94
Seelig, Gerald L. 69
Segall, Marc A. 94
Semancik, Joseph F. 114
Severino, Daniel E. 114
Sexton, Thurston L. 131
Shaeffer, Paul A. 131
Shelton, Marla B. 115
Shionoya, Ryu 68
Shumway, Mary L. 68
Simpson, Barbara R. 94
Simpson, Frank S. 115
Simpson, James C. 114
Sirdis, M. Neil 115
Skaggs, Travis L. 71
Slonkosky, Stanley J. 114
Smith, Barbara L. 131
Smith, Harold T. 71
Smith, Julie S. 94
Smith, Laurie S. 131
Smith, Mary L. 131
Smith, Nelson R. 71
Speaks, Keith D. 114
Spiccia, Carmelo L. 71
Sprouse, Shirley A. 114
Stahl, Marc R. 94
Stalions, J. Carol 95
Starkey, Christopher 114
Stevens, G. Fred 115
Stoebner, Elizabeth 71
Stone, L. David 70
Stout, Mellie E. 131
Stump, Keith W. 71
Sturcke, Henry C. 96
Sutcliffe, Heather P. 115
Svehla, Kenneth C. 71
Sweeney, Robert G. 114
Tanner, Thomas R. 96
Taylor, Deborah D. 131
Taylor, Larry A. 96
Taylor, Margaret C. 114
Temple, Elaine M. 96
Thornton, Bethany L. 114
Thornton, Clay D. 96
Thornton, Nancy S. 96
Thornton, William R. 115
Tipton, Janet L. 115
Tirschler, Angelika C. 131
Tkach, Joseph W. 96
Tkach, Tanya N. 131
Tomasevic, D. Peter 96
Tomich, Nick 96
Townsley, Linda L. 96
Upton, Carol A. 115
Urwiller, Ronald D. 115
Van Schoten, Susan M. 131
Velis, Gary J. 131
Velting, Richard A. 96
Vicera, Debra A. 114
Vollmer, Steven T. 71
Wagner, Anna L. 130
Walko, Barbara A. 115
Warfel, Sajonna L. 115
Warren, Dwight D. 71
Washington, Ronald P. 115
Watkins, Theresa Y. 131
Watts, Betty L. 131
Webber, Robin S. 96
Weber, Gail A. 114
Webster, Kenneth B. 130
Weese, Linda J. 71
Welch, Marguerite 70
Wendt, Steven J. 96
Wertz, Scott L. 71
Wheeler, Huston 130
Whitaker, Glenda G. 130
Whitaker, Miranda M. 96
White, Linda J. 115
Whitlark, Frederick 115
Whitting, Peter W. 71
Widmer, David L. 114
Widmer, Kathy J. 130
Wilkinson, Charles R. 96
Williams, Becky A. 130
Williams, Carolyn Y. 96
Williams, Charleston 131
Williams, Earl H. 70
Williams, Marilyn R. 71
Williams, Pamela S. 130
Williamson, John C. 96
Wilson, Betty J. 131
Wilson, Leona M. 115
Wilson, Linda L. 114
Wilson, Raymond A. 114
Wilson, Sylvester 115
Wilson Jr., John H. 70
Wiltzen, Heather M. 96
Winton, Teresa A. 96
Wolan, Lona T. 130
Wood, Mary E. 130
Wood, Vicki L. 96
Worley, Alma 128
Wright, Joseph L. 71
Yetka, Robert M. 128
Yoakum, Rosalie A. 70
Yoder, David J. 96
Young, Betty J. 96
Young, Janet L. 128
Young, P. Roxanne 96
Zaiser, Albert E. 70
Zimmerman, Kamie J. 96
Zimmerman, Clint C. 71
Zola, Leonard W. 114

Bricket Wood Index

Faculty & Administration

Albrecht, Greg R. 33
Bergin, Francis J. 33
Bieritz, Gerald L. 33
Boraker, Robert C. 33
Buzzard, Anthony F. 33
Crabtree, John P. 33
Crouch, Keith N. 35
Gould, Clarence T. 35
Haroutunian, Hrayar 35
Hunting, Charles F. 12
Jacobs, George F. 35
Jones, Robin G. 35
Khouri, John F. 35
King, Ruth E. 34
MacOwen, Charles 37
Martin, Ernest 12
Marx, Gerhard O. 34
McBride, James 34
McLean, Duncan 34
McMichael, Sherwin 13
McNair, Raymond F. 9
Michel, Bernell C. 37
Morton, Robert G. 37
Nadim, Samir 37
Portune, John E. 36
Stavrindes, Kyriacos J. 36
Stewart, James H. 36
Sutcliffe, Colin D. 37
Villiers, Terence T. 37
Wainwright, David P. 13
Walker, Leon 36

Students

Aas, Carl F. 133
Aime, Kenneth 73
Anderson, Lindsay A. 133
Andromidas, Jorge L. 117
Archer, Torin B. 99
Baird, Deborah D. 117
Baranowski, Richard 117
Barnard, Erna 73
Bartholomew, John F. 99
Beath, Ross J. 133
Becker, Wayne P. 133
Beeston, Carole 133
Bennett, James A. 73
Birkenheuer, Daniel L. 133
Blackwell, Lowell S. 133
Boyce, Kae E. 99
Boyts, Larry S. 117
Bradshaw, Lynn A. 133
Branham, Denise F. 117
Brough, Sonia C. 133
Burgess, Berenice 99
Burman, Carol A. 73
Cameron, Alexandra J. 117
Campbell, Christina 99
Campbell, Robert J. 99
Campbell, Verna L. 99
Cartwright, Jackie K. 73
Chambers, Diana L. 133
Chandonnet, Donald 99
Christopherson, Palle 73
Clapp, Linda A. 99
Clark, Irene 117
Clay, Theodora M. 133
Cloninger, Linda 117
Cloud, Gail 73
Coates, Kathryn D. 73
Coe, Mickie J. 133
Cole, Lynn L. 117
Comino, John S. 99
Cookson, Andrew W. J. 73
Cooper, Sharon C. 117
Cox, Shayne D. 99
Crawford, William T. 73
Crepinsek, Eduardo O. 133
Cullen, Gavin N. 73
Davies, Dawn E. 133
Davies, Richard L. 133
Davis, Robyn G. 133
Dean, Alan 99
Dean, Bruce 133
Dean, Rodney 99
Deininger, Daniel R. 133
Deneke, Lynda L. 73
Denny, Charla M. 99
Drover, William L. 73
Dyne, Davina R. 117
Earle, Karl M. 73
Elliott, John R. 99
Elliott, Robert J. 73
Engle, Don J. 75
Everett, Roy N. 99
Fentress, Kent R. 75
Ferrier, John D. 117
Fickeworth, Herman G. 99
Foster, Stuart W. 75
Fox, Robert G. 74
Franck, Roger E. 75
Frank, Kenneth L. 99
Gaelic, Christopher J. 117
Garratt, Wayne D. 133
Gerrard, Stephen J. 117
Gerringer, Charles 99
Gilkes, Sally 117
Godwin, Pamela A. 135
Goudie, Anthony J. 74
Gourlay, Marceine D. 74
Gourlay, Phillip R. 75
Gowland, Rodney 74
Graham, Gordon Y. 99
Grand, Marie-Christine 133
Greenaway, Bruce A. 135
Gubb, Kerry W. 117
Hacker, Anne 117
Halford, Margaret M. 101

Hall, Linda Y. 101
Hambleton, Allan F. 135
Hames, Trevor A. 135
Hanway, Candace 101
Harper, Kenneth W. 135
Harper, Robert D. 75
Harper, Thomas 74
Harrison, Thomas J. 74
Harry, Gordon G. A. 117
Harvey, Gary R. 101
Heap, Malcom 74
Hegvold, Shirley 117
Henderson, George T. 75
Henderson, Graeme B. 135
Henderson, James R. 117
Hickford, Roy K. 100
Higbed, Jonathan P. 75
Hoffman, Anita 100
Hongerloot, Bernard J. 135
Hoot, Diane C. 119
Hopkins, Gary W. 101
Hovey, Peter J. C. 75
Howell, Robert E. 134
Hubbell, Bill J. 118
Huffman, Vicki 101
Hufton, Ian E. 134
Hughes, Anne L. 75
Hulme, David 74
Hunting, Paul 118
Hunting, Sidni B. 101
Jackson, Robin T. 135
Janssen, Matthew M. 75
Johnson, Susan L. 100
Jones, Ruth L. 119
Jutsum, Ross F. 135
Keith, Marcia E. 75
Kelly, Colin S. 134
Kent, Bruce A. 100
King, Alan D. 119
King, Rodney G. 101
Kingsmore, Patricia H. 118
Klynsmith, Robert L. 100
Kneller, Sam 75
Knowles, H. Rebecca 75
Koller, James O. 134
Krause, Cornelia M. 118
Kudis, Katerina 74
Larkin, Linda F. 135
Lavers, Corinne 119
Le Gac, Viviane M. F. 101
Lehman, Bruce B. 100
Leigh, James 101
Leske, Janet L. 134
Lindsay, Dana L. 135
Linehan, Paul M. 75
Lock, Gary 100
Long, Cheryl A. 119
Longley, Peter J. 134
Lorimer, Julie A. 100
Love, Diana N. 101
Lowder, Terri I. 134
Loyle, Cathy V. 135
MacLeod, Christine 119
Manelis, Sotira 118
Mann, Edward J. 101
Martin, John E. 100
Masterson, Marc S. 101
Matthews, Helen R. 76
Matthews, Rodney H. 100
Mazar, Tally 135
McCann, Merrie L. 134
McCarthy, Catherine 101
McCarthy, Lucille M. 119
McCooey, Andrew E. 100
McIntyre, Alana 101
McKee, Martha S. 118
McKelvie, Earl B. 119
McKelvie, Janice 101
McKill, Gordon C. 100
McLean, Peter D. R. 76
McQueen, Rodney A. 118
Melville, Donald M. 134
Mitchell, Roberta J. 76
Morgan, Rex J. 119
Mortinmer, Pamela 100
Muehlbauer, Karen T. 118
Muehlbauer, Sharon 134
Muir, James D. 76
Nathan, Peter G. 76
Nelson, Lorraine M. 100
Nickson, Rosemary E. 101
Nielson, Bjarne 119
Noller, Kerin L. 100
Nyhus, Laurie E. 134
Nytra, Lorraine C. 77
Orchard, Brian W. 77
Orn, Bill R. 118
Osborn, Jennifer L. 135
Parkes, Dennis N. 77
Parrish, Mary E. 119
Patterson, Jane W. 119
Patton, Denise M. 76
Pearce, Cheryle J. 77
Peckett, Susan M. 134
Pels, J. Paul 76
Peterson, Brian J. 118
Peterson, Margaret A. 77
Phelps, Margaret A. 119
Pickney, George M. 119
Pieton, Annie 100
Pincombe, Judy E. 77
Porter, Janice K. 134
Prouty, Meribeth 100
Ragland, Gus D. 76
Ramsey, Carol J. 101
Reay, Judy E. 76
Reel, Susan I. 118
Regazzoli, Bob 119
Revell, Penelope A. 135
Rhodes, Melvin F. 118
Ricchi, Francis A. 77
Richards, Dennis W. 119
Root, Thomas V. 101
Root, Victor 134
Rose, David W. 135
Rowe, Brian J. 118
Sanderson, Jennifer 101
Sawyer, Brenda R. 118
Seaton, Lorraine D. 135
Sheridan, David A. 118
Shields, Philip W. 134
Shinkle, Stephen M. 118
Sidlo, Peter 77
Silcox, Andrew J. 77
Silcox, David 100
Silvernail, Karen J. 100
Skeet, Graeme C. 135
Smith, Adrian C. 118
Smith, Michael R. 100
Smith, Patricia 100
Smith, Sandra Lee 118
Smythe, Byron H. 135
Solowiej, Henry E. 118
Sonderregger, Fritz 119
Spong, Grant I. 134
Stapleton, Douglas W. 134
Steinback, Thomas R. 76
Stiver, Randall P. 119
Stobbe, Christiane E. 134
Stoddart, Ronald 76
Sutcliffe, Gillian H. 101
Sykes, Geoffrey 134
Templeman, Ian J. 118
Thomsen, Edeltraut K. 119
Thomsen, Wolfgang 119
Thorpe, Victor 118
Tinworth, Beverley D. 135
Tofts, Malcom 118
Umberfield, Clayborn A. 134
Van De Polder, Tina C. 134
Van Der Wende, Gerald 100
Van Der Wende, Matthea V. 135
Van Pelt, Jeannette B. 135
Van Pelt, Leo D. 118
Vinson, Dana C. 134
Walker, Lona M. 76
Watkins, Ryan E. 119
Weber, Glen A. 100
Wheatcroft, Dennis A. 119
Wheatcroft, Mary Joe 119
Whetson, Sueann 76
White, Carolyn A. 118
Wickham, Anita M. 134
Wikstrom, Maj-Britt 76
Wilkinson, Richard H. 135
Willis, Owen 76
Wood, Valerie L. 134
Zajac, Helena 100
Zimmerman, Susan J. 135
Zonneveld, Gerda E. 119

Big Sandy Index

Faculty & Administration

Alexander, Paul 39
Ames, Kathryn 39
Ames, Richard 39
Bauer, Joe 39
Bek, Annabel 39
Bicket, Jack 39
Black, Wiley 41
Briggs, Garry 41
Brum, Eldon 40
Carnes, Guy 41
Chapman, Benjamin 40
Colburn, Zoell 41
Daly, Ray 40
Dickerson, Richard 40
Dorothy, Charles 14
Guillory, Berlin 40
Hartman, Moncella 15
Haworth, Larry 40
Heath, Alan 43
Hegna, Richard 43
Hegvold, Mary 42
Hegvold, Sidney 42
Kelley, Bill 42
Kelly, Ronald 14
Kissee, James 43
Manteufel, Allen 43
Marshall, Ed 42
McCullough, Leslie L. 9
McDowell, Bill 45
Mickelson, Dortha 44
Miller, Don 44
Nelson, Kermit 15
Parrish, Wilmer 44
Pfund, Avon 45
Reed, Sumpter 44
Reedy, Daryl 44
Ribb, O. James 44
Robinson, John 45
Ryland, Kenneth 45
Ryland, Zoe Ann 45
Schurter, Dale 47
Smith, Pamela 45
Stout, Allen 46
Thompson, Richard 47
Torrance, Lynn 14
Wakefield, Richard 47
Walter, Eugene 46
Walter, Ruth 14
Ward, Don 47
Watkins, Larry 46
Wooster, Linda 46

Students

Abraham, Nassam 137
Abrams, Rebecca S. 137
Adams, Thomas A. 137
Alexander, Mary Ann 103
Alford, Brad A. 137
Alvarez, Lygia J. 137
Aman, Zelda D. 103
Amos, Judith A. 121
Anderson, John C. 121
Anderson, J. Terry 79
Anderson, Leif E. 121
Anderson, Thomas J. 79
Archer, Kenya L. 137
Armstrong, Mark A. 137
Arnet, Evelyn M. 121
Artman, Kathy L. 121
Bailey, Sylvia G. 137
Bardahl, Sherry C. 137
Bare, M. Dale 121
Barksdale, Harold B. 137
Bartholomew, Sherry L. 79
Bartholomew, William H. 79
Bauer, Carol J. 103
Bauer, Diane J. 137
Beam, Rick M. 79
Bek, Nicholas C. 103
Benedict, Donnal 79
Benedict, Bruce A. 121
Benedict, Patti K. 137
Bennett, Carol A. 79
Benton, Linda S. 137
Berg, Gregory W. 121
Berg, Jeffrey L. 79
Billingsley, W. Michael 103
Bishop, Beatrice E. 121
Bishop, Judy A. 103
Black, J. Ruth 121
Bloom, Randi R. 137
Blumel, Susan R. 121
Bogol, Linda L. 103
Booze, Michael E. 103
Bradford, Lana K. 103
Brown, L. Darlene 121
Brown, Stephen R. 103
Byan, Leah B. 121
Bunting, Bonnie L. 79
Burquist, Monica 137
Burroughs, Faith A. 121
Calahan, Charles A. 79
Carter, Christy R. 121
Chalupa, David A. 121
Chambers, Regina K. 79
Christeson, James W. 79
Clark, Joyce J. 137
Colburn, Zoell D. 79
Combs, Joan E. 137
Combs, Timothy C. 79
Cook, Kathy A. 137
Cook, Patricia K. 103
Cope, Pamela D. 138
Coston, Wood S. 121
Cox, Thomas J. 139
Cranford, Jamie L. 121
Crosby, Michael A. 103
Daniels, L. Michele 138
Darby, Deborah L. 103
Davis, N. Suzanne 138
Davis, Martin M., Jr. 79
Dawson, Carol A. 103
Dean, Aaron K. 121
Deily, Linda S. 121
Deshong, Susan R. 138
Dezso, Deborah A. 138
Dietz, Dennis R. 139
Dietz, James J. 103
Dobson, David E. 122
Doerr, Thomas A. 137
Dullum, Gary E. 80
Durham, Steven C. 137
Eckles, Wesley W. III 139
Edgar, Richard L. 80
Ellet, O. Briscoe 80
Elliott, D. Mark 80
Elm, Kathy L. 138
Endries, Gregory J. 103
Engel, Kathy A. 103
Erickson, Cheryl R. 103
Estes, R. Stephen 103
Eubanks, Carol A. 80
Evans, John M. 80
Fagerstedt, Joan L. 139
Farmer, Daniel K. 122
Farnsworth, Joel D. 105
Feeny, Terrence M. 122
Finlay, Deborah S. 122
Finn, Larry J. 81
Flynn, Ross L. 139
Foraker, Sue A. 122
Franks, Jimmy B. 80
Friz, Daniel P. 80
Galimore, Terry L. 104
Garrison, J. Denise 138
Gates, A. Dan 123
Gemon, Michelle L. 138
Ghearing, Gerry R. 122
Giese, Kenneth C. 104
Giles, Gary W. 104
Gilleland, Ken O. 138
Gillen, Julia E. 138
Giunta, Patrick E. 122
Givan, Gale A. 80
Glancy, Richard T. 138
Glasgow, Richard A. 122
Goodrich, Deborah K. 104
Grabowski, Stephen J. 138
Grace, Robert 138
Graham, Bruce E. 81
Gregory, Teresa D. 104
Greider, Lawrence W. 104
Griffin, Byron L. 139
Griffin, John J. III 138
Griffin, Lewis W. 81
Griffin, N. Gene 122
Grossnickle, Monroe F. 104
Guy, Gary B. 105
Haines, Elizabeth L. 138
Hall, Paige A. 139
Hamilton, Rodney O. 138
Hamilton, Tom R. 138
Hanisko, Michael J., Jr. 81
Hanisko, R. Jerry 138
Hardy, Linda S. 105
Harold, Perry L. 104
Hart, Linda S. 80
Hartman, Jack E. 139
Hatfield, Sheran M. 104
Havir, David A. 123
Haworth, L. Keith 138
Hawthorne, Sharon S. 138
Haynes, Thomas I. 138
Heap, Thomas J. 104
Heath, L. Carol 139
Herrera, Hernan 138
Hermann, Fritz G. 139
Hewitt, Gary W. 123
Hicks, Alvin W. 104
Hilgenberg, Sandra J. 104
Hockwald, Jill A. 104
Hoffert, Diane K. 138
Hoke, Clayton E. 123
Holladay, Leonard W. 105
Holland, Janice K. 139
Holland, Phyllis L. 139
Holm, Randy K. 122
Holtkamp, B. Lorraine 80
Hope, Sheredith R. 80
Howard, Ray R. 81
Hudson, Bonita L. 80
Hudson, Kevin E. 139
Hutchison, Mary E. 81
Isaac, Michael F. 139
Ivins, Charles 140
Jackman, Judy L. 140
Jackson, Gerald L. 80
Jamison, E. Wayne 83
Jamison, Linda C. 104
Janes, E. Wayne II 139
Jirkovsky, David P. 83
Johle, Donald A. 140
Johnson, Brenda M. 140
Johnson, Judy J. 140
Johnson, Susan M. 141
Johnston, Deborah S. 123
Johnston, Dianne L. 83
Joplin, David D. 105
Kardos, Malvina 141
Keeling, Joann 104
Kellen, Kathryn R. 123
Kilough, Clyde L. 123
Kinsey, Thomas J. 141
Kirkpatrick, Bettie S. 105
Kline, Earl W. 123
Kloster, Mary Jo 141
Kloster, Vincent A. 104
Kokkeler, Cynthia J. 83
Koman, Wayne A. 83
Kotora, Sandra L. 104
Kraft, Stephen D. 105
Kreisel, Mary A. 105
Krempel, Kirk A. 123
Kurts, Paul 83
Kylmala, Ronald K. 141

Lang, Carolyn J. 104
Lasher, Don W. 83
Laver, Karen A. 141
Leerskov, John R. 105
Leschak, Peter M. 123
Lilly, Darrel D. 140
Lind, Gordon F. 122
Lindsay, Jo B. 141
Link, David R. 140
Linton, William S. 83
Long, Lewis S. 123
Long, Michael W. 104
Lowrey, Debra L. 139
Luker, Diane D. 82
Lyon, Bruce E. 82
Madsen, Sandra J. 104
Mahan, Thomas E. 140
Marlan, Michael E. 105
Martin, Thalia C. 141
Martz, Karon 138
Matthews, Colleen E. 123
Mattson, Terry P. 105
McBride, Catherine L. 122
McBride, Robert A. 141
McCoy, H. Douglas 104
McKee, David J. 140
McKenzie, Kathryn M. 123
McNeely, R. Margarette 80
McNiel, Stanley M. 123
McQuown, Wesley E. 82
Meeker, Darrell K. 104
Merk, Tracey R. 122
Merrill, L. Wayne 83
Metzner, Melanie E. 104
Meyer, William D. 123
Mihal, Joseph M. 123
Miller, Candra A. 122
Miller, Elliott J. 122
Miller, Terry M. 122
Mischnick, Connie J. 83
Mischnick, Jean A. 105
Missimer, Carroll L. III 141
Mohler, Debra L. 140
Molnar, David A. 140
Morken, Carol J. 83
Mulley, Joan E. 104
Muzynoski, Angeline L. 123
Neff, Donald L. 83
Nelson, Kenneth A. 123
Nelson, William L. 83
Newell, Michael G. 124
Nikodem, Kathleen A. 82
Nilson, Alrika L. 105
Norman, Stormy 140
Norrod, Teeka 124
Northnagel, Davis B., Jr. 105
O'Brien, James M. 141
O'Dell, Sammy R. 141
O'Neal, Francis C. 141
Oakes, Melodie 124
O'Beirn, Kay M. 107
Odie, Faye A. 141
Oerding, P. Dianne 82
Osborn, Gladys M. 103
Osborn, Glenda J. 140
Otasevic, Angela 140
Overstreet, Laura J. 140
Owen, Verna L. 140
Owens, Anthony R. 140
Oxley, Reginia A. 107
Page, Pamela L. 106
Panella, Diane M. 83
Park, James F. 106
Payne, Danny L. 143
Payne, John M. 140
Pendry, George K. 141
Perrin, Janice E. 125
Perry, J. David 107
Peterson, Jan K. 125
Pettit, Michael E. 140
Pettit, Robert Y. 140
Peyton, Brenda L. 124
Peyton, Pamela J. 107
Prettyman, Anthony M. 124
Propst, Linda G. 140
Prunty, Katherine P. 124
Purdy, Michelle I. 140
Quartz, David W. 82
Rabbitt, Kathryn A. 82
Rampy, B. Kathleen 124
Ray, Myrna L. 107
Ray, Shira E. 140
Rebich, Eli 107
Reeck, Audrey E. 140
Reeck, Donna L. 125
Reedy, John W. 124
Reser, Brenda S. 141
Rivers, Bruce M. 142
Robinson, David L. 125
Robinson, Felicity A. 125
Robinson, Mark E. 83
Robinson, Richard C. 107
Rorem, Mark O. 84
Rothe, Klaus J. 85
Royer, Sharon J. 85
Russell, W. Thaddeus 143
Ruttencutter, Mary A. 142
Sandell, T. Loyneil 142
Scherf, Richard J. 143
Schlipf, Cathy D. 107
Scott, Robert B. 106
Searls, Cynthia J. 84
Searls, Melodee A. 142
Seiglie, Mario 142
Seiler, Linda A. 143
Servidio, James J. 106
Severson, Linda A. 143
Sexton, Melanie C. 106
Shanklin, Edward A. 142
Shelly, M. Irene 106
Shipman, Anthony G. 142
Shriver, Mary E. 84
Shuster, John W. 84
Simcik, Larry P. 124
Sims, Kendall R. 106
Smith, Bonnie L. 124
Smith, Don E. 125
Smith, G. Steven 143
Smith, John H. 125
Smith, Lavonne L. 142
Smith, Mark T. 142
Smith, R. Ellen 125
Smith, Shirley J. 143
Snyder, Timothy L. 84
Stalnaker, John P. 143
Stark, Terry A. 125
Steelman, Richard C. 143
Stevenson, David V. 84
Stidman, Randolf C. 106
Stores, Katherine D. 142
Strayer, Norman T. 106
Strnad, Dorothea L. 125
Summy, Dan S. 85
Sumner, Robert W. 107
Syphrett, Henry E. 84
Taggart, Homer G. III 84
Taylor, Barbara B. 124
Taylor, Britton M. 84
Taylor, Raymond 125
Thatcher, Rebecca J. 106
Thomas, Arthur R. 107
Todd, Jean H. 125
Todd, Lynette R. 107
Tomes, Arlon 124
Tomes, Marcia L. 143
Topfer, Edward H. 142
Treybig, David H. 106
Treybig, Kenneth W. 125
Trinks, Barbara L. 143
Tuck, L. Jim 125
Ulmer, Richard W. 85
Upchurch, Delores E. 106
Van Schuyver, Virginia L. 107
Van Zant, Krisie I. 84
Van Zant, Larry R. 107
Vaughn, James W. 142
Voyce, Bruce M. 125
Wakefield, Cassandra L. 106
Walden, Myles T. 107
Ward, Donald L. 84
Wasdin, Bruce W. 106
Welch, Carol M. 124
Welch, K. Michael 142
Wells, David K. 84
Wenger, Bobby B. 85
White, Danny L. 84
Wickman, Clifford P. 124
Wildt, Robert L. 124
Willhoite, Rose Anna 143
Williams, Betty L. 124
Williams, Thomas H. 106
Wilson, Susan K. 106
Wilson, Warren D. 84
Windom, Nancy A. 142
Wolcott, Donald W. 143
Wolf, Teri L. 142
Woodham, Gayle C. 143
Woodruff, Michael J. 107
Wooldridge, L. Lawrence 84
Woollaston, Cynthia L. 125
Wooster, Wilfred H. 107
Workman, Ronata J. 107
Wright, Kenneth W. 85
Yale, Brenda J. 142
Yoder, Laura 143

CREDITS

Printing: Ambassador College Press
Paper: 100# Lithofect Florentine
Typesetting: Continental Graphics
Type Faces: Text—Helvetica; Display—Windsor
Cover: Smith-Pacific
Photography: Ambassador College
Color Separations: Color Inc.

TRUE EDUCATION • TRUE EDUCATION WORLDWIDE • TRUE EDUCATION WORLDWIDE • TRUE EDUCATION WORLDWID

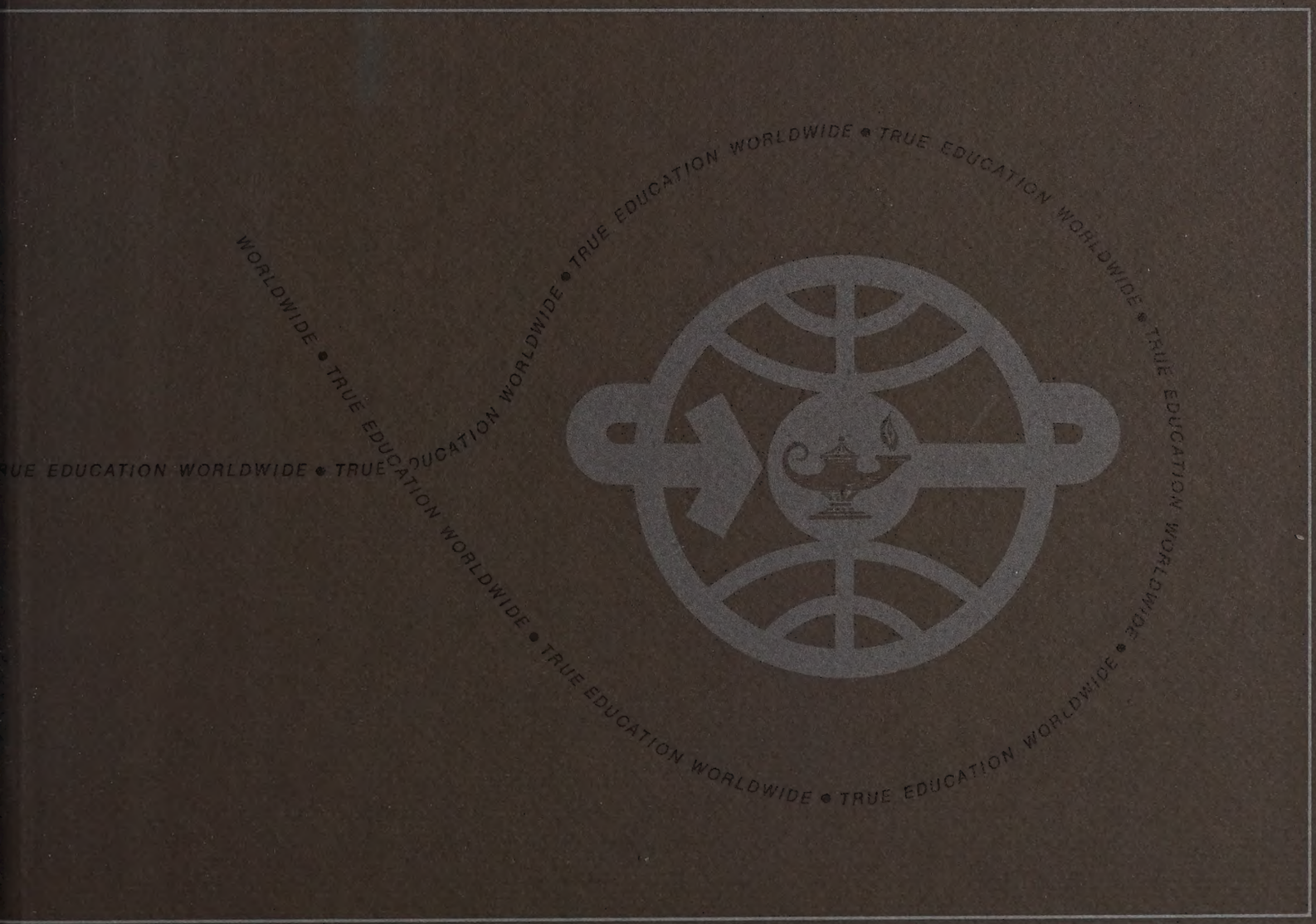
TRUE EDUCATION WORLDWIDE • TRUE EDUCATION WORLDWIDE • TRUE EDUCATION WORLDWIDE • TRUE EDUCATION WORLDWIDE • TRUE EDUCATION WORLDWIDE • TRUE EDUCATION WORLDWIDE • TRUE EDUCATION WORLDWIDE • TRUE EDUCATION WORLDWIDE

SMITH PACIFIC
LOS ANGELES